Go Where the Crowd Goes
CRESCENT THEATRE
CONTINUOUS SHOW

THE DAYTONA DAILY NEWS

BARNES
THE NOVELTY MAN
Phone 28 Blue 19 S. BEACH ST.

Published Every Evening Except Sunday During December, January, February and March at the Prettiest Winter Resort in Florida.

EIGHTH SEASON—No. 31 DAYTONA, FLORIDA, WEDNESDAY, JANUARY 8, 1913. 15 Cents per Week

THE QUALITY STORE
Make Our Store Your Store.
Reference Everybody
D. H. Howe & Co.
JEWELERS
DAYTONA, FLORIDA

DR. BOHANNON'S HOSPITAL and SANITARIUM
First Avenue, Daytona, Fla.
Twenty-six large, airy rooms, newly furnished and fitted throughout with all modern conveniences. Thoroughly equipped operating room on second floor. For terms address
Phone 181. C. L. BOHANNON, M. D.

THE PRINCE GEORGE
DAYTONA'S LEADING HOTEL
Every Room Electrically Lighted. Steam Heated and equipped with Hot and Cold Running Water. Elevator Service
HILYARD & HOLROYD, PROPRIETORS

Havana Smokers
Only first quality well cured Tobacco used.
Vet Cave, Manufacturer
Daytona, Florida.

CITY TO HAVE NEW POSTOFFICE BUILDING LOCATED ON ORANGE AVENUE NEAR BEACH STREET

PROPOSITION OF FRANK PECK TO ERECT BUILDING ACCEPTED BY POSTOFFICE DEPARTMENT

ONE-STORY STRUCTURE TO BE LOCATED JUST BACK OF THE DAILY NEWS AND REXALL DRUG STORE BUILDINGS.

Daytona is to have a new postoffice building, it is to be located on Orange avenue, just off of Beach street, work is to be started in the near future and it is to be ready for occupancy by the first of next July, or very soon thereafter.

It is not to be a federal building, but will be built by F. T. Peck and leased to the government for a term of ten years. It is to be built purposely for postoffice uses and the interior arrangements will be made to give the greatest possible convenience in handling the mails.

This is the definite result of a proposition submitted by Mr. Peck to the postoffice department to construct a building if the government would take a lease on the building for ten years. In a letter received today from the first assistant postmaster general Mr. Peck is informed that his proposition has been accepted and that the postoffice department expects the building to be ready for occupancy by the first of next July.

The plans for the structure submitted by Mr. Peck call for a one-story building to be erected at the rear of the Daily News office and Rexall drug store, with the main entrance on Orange avenue. There will be two doors to the main entrance and the style of architecture will be pleasing.

The building will run back along the alley the entire distance to the building of the Conrad Grocery company, with one entrance to the postoffice building on the alley.

To make room for the new postoffice structure the present small brick structure at the rear of the drug store will be removed and there will be an alley between the postoffice building and the drug store and Daily News buildings.

FUNERAL OF L. H. KARN TO BE HELD SATURDAY.

Funeral services will be held at 10 o'clock Saturday morning at the Bingham & Maley company's undertaking parlors, over the remains of L. H. Karn, a notice of whose death at his home in Port Orange was made in yesterday's issue of the Daily News. There will be a Masonic service and Rev. Wm. L. Leimler, Lutheran minister of Wabasso, will also assist in the services.

The body will be placed in the receiving vault in Riverlawn cemetery, Daytona Beach, until some time in the spring when it will be taken to Burkettsville, Md., for interment.

COUNTY ROAD SUPERVISOR APPOINTED

BOARD CHANGES SYSTEM OF HANDLING HIGHWAYS WORK

W. D. BRADSHAW OF DAYTONA, SELECTED FOR NEW POSITION AND GETS INSTRUCTIONS FROM THE BOARD.

The county of Volusia now has a road supervisor who will give his entire time to looking after the highways, working under the direction of the board of county commissioners, and the new supervisor is W. D. Bradshaw of Daytona.

This is the result of an action taken by the new county board soon after it was organized at DeLand, Tuesday and it is believed the new system will give the county a better system of roads than it has ever had in the past.

Action taken by the board gives the new road supervisor a salary of $100 per month, the supervisor to furnish his own automobile. He will take his orders from the board of county commissioners and make his reports to the board.

The plan of the county board is to lay out the work to be carried on by the new road supervisor and the first attention is to be given to completing

(continued on page five)

O. K. AND READY
GAS RANGES, HEATERS, ETC.
Gruber-Morris Hardware Co.,
(INCORPORATED)
If you don't trade with us We both lose money.

EXPLOSION ON POWER YACHT HUNTERESS NEAR TITUSVILLE CAUSES DEATH OF THREE MEN

(Special to Daily News)

TITUSVILLE, Jan. 8—The fine power yacht Hunteress F. W. Cheesborough, owner, firing the pennant of the New York Yacht club, blew up 15 miles off Cape Canaveral, east of Titusville, at 4 o'clock Monday morning, entailing the loss of three lives.

The cook, steward and oiler sailor were killed in the explosion. Mr. and Mrs. Cheesborough and four men were able to get into the power dory immediately after the explosion, which immediately enveloped the yacht in flames, and shoved off.

The shipwrecked party made their way to Canaveral and were brought to Titusville by Captain Peterson. From this place Mr. and Mrs. Cheesborough took a train for Miami, the intended destination of the Hunteress.

The Hunteress was a pleasure yacht about 50 feet in length and cost between $20,000 and $30,000. The yacht and everything on board were completely destroyed in the fire which followed the explosion. The only things saved were the clothing worn by the members of the party when they jumped into the dory.

F. W. Cheesborough is the youngest son of Robert A. Cheesborough, the vaseline manufacturer.

THE DAILY MARKET REPORT.

NEW YORK, Jan. 8—Stocks opened strong today with good fractional gains, later selling off on profit taking. Cotton was steady and eight to 11 higher with March quoted at $12.61 and May at $12.65.

The Chicago Markets—

CHICAGO, Jan. 8—May wheat, $1 7-8c; May pork, $19.12; lard, $9.72; bags strong and cattle five to ten higher.

STILL SEARCHING FOR REPAIR SHIP PANTHER.

WASHINGTON, Jan. 8—Secretary of the Navy Meyer today ordered the entire Atlantic fleet to search southward from the Virginia capes for the repair ship Panther and the naval tug Sonoma. These boats have been unheard of since they were caught in the terrific gale off the coast last Friday.

ELECTION SHOWS VOTERS ARE OPPOSED TO MUNICIPAL JUDGE AND COMMISSION GOVERNMENT

TWO OTHER PROPOSITIONS ARE CARRIED IN SPECIAL ELECTION HELD IN DAYTONA YESTERDAY

ONLY LIGHT VOTE CAST, BUT DECISION OF CITIZENS IS FOR TWO CHANGES TO BE MADE IN CITY CHARTER.

Although only a light vote was cast in the special city election held yesterday, the proposition to create the office of municipal judge was decisively defeated, the proposition to combine the offices of clerk and collector was carried, the proposition to change the time at which the assessor shall begin his duties was carried, and the expression of sentiment on a commission form of government was decidedly against a change to commission form.

That there was little interest in the election is shown by the fact that but 121 votes were cast out of a total qualification of 265 and a normal voting population of about 500.

The expression on the commission form of government was given on separate ballots cast by the voters, carrying out a plan worked out by the city council to give the people an opportunity to say whether they wanted a commission form of government or were satisfied with the plan of city government as it is at present. On the expression of this sentiment there were 105 votes cast, 69 of this number being cast against the commission form of government and 36 in favor of of the change.

On the proposition for an amendment to section 46 of the city charter and providing for a change in the time at which the tax assessor shall begin his duties there were 107 votes cast, 69 of these being cast in favor of the change in time and 38 being in favor of leaving this section of the city charter as it stands at present.

The proposition for this change is suggested because, under the present city charter the assessor in office gets his books well started and if there is a change in the incumbent of the office the new assessor comes into office before the work on the books is completed. It is considered a better plan to change the charter so that one assessor shall continue in office until the work on the books has been completed and they are in shape to turn over to the tax collector. Then the new assessor begins his work on an entirely new set of books.

On the proposition to ratify or reject an ordinance providing for creating the office of municipal judge there were 106 votes cast, 41 voting for municipal judge, and 65 voting against this change. The idea of the advocates of this choice was to

(continued on page four)

COLD WAVE IS HEADED THIS WAY

COVERS THE NORTH TODAY AND HAS REACHED ATLANTA

NORTH IS SUFFERING IN GRIP OF INTENSE COLD AND WARNINGS HAVE BEEN ISSUED FOR THE SOUTH.

ATLANTA, Jan. 8 — The forerunner of a cold wave reached this city at noon today. The weather is clearing now and the mercury is dropping rapidly.

Cold wave warnings have been issued covering the states of Tennessee, Georgia, Alabama, Mississippi and the northwest portion of Florida, with freezing temperatures predicted.

Record Cold in Arizona—

DOUGLAS, Ariz., Jan. 8 — The present cold wave has broken all records for cold weather in this section. The mercury now stands at six degrees below zero and two men have been frozen to death. There has been a heavy fall of snow.

Fired at Pittsburgh—

PITTSBURGH, Jan. 8—Parts of the downtown sections of this city have been inundated by the rising of the river today. Several of the

(continued on page eight)

Hotel Clarendon
SEABREEZE, FLORIDA
ABSOLUTELY FIREPROOF
HOTEL OPEN FROM JANUARY 4 TO APRIL 10.
Best Nine-Hole Golf Course and Club House in the South, now open to public
Telephone Livery Agent, Hotel Clarendon, for High-class Saddle Horses and Riding Lessons
E. L. POTTER, President W. S. KENNEY, Manager
BOOKING OFFICE 1180 BROADWAY, NEW YORK.

Gee Whiz!
Do you want me to give you a Bike?
I am going to give one to somebody. See me for particulars.
GENE JOHNSON
409 N. Beach St. Phone 142

BANKING SERVICE

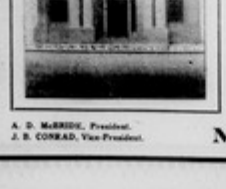

CONDENSED STATEMENT OF THE CONDITION OF
VOLUSIA COUNTY BANK, DeLand, Florida
MERCHANTS' BANK, Daytona, Florida
BRANCH OF VOLUSIA COUNTY BANK
As called by the Comptroller of the State of Florida, at the close of Business
DECEMBER 31, 1912.

RESOURCES

LOANS AND DISCOUNTS	$1,111,310.78
OVERDRAFTS	100.91
STOCKS AND BONDS	17,876.00
BANKING HOUSES AND FIXTURES	45,001.15
OTHER REAL ESTATE	8,631.19
COLLECTION ACCOUNT	411.00
CASH AND DUE FROM BANKS	344,815.05
TOTAL	$1,529,031.07

LIABILITIES

CAPITAL STOCK	$100,000.00
SURPLUS AND PROFITS	106,242.68
BILLS PAYABLE	100,000.00
DEPOSITS	1,222,788.39
TOTAL	$1,529,031.07

A. D. McBride, President.
J. B. CONRAD, Vice-President.
MERCHANTS BANK
F. N. CONRAD, Cashier
F. J. RIVER, Asst. Cashier

AT OUR FOUNTAIN
Chocolate Soda
Only one of the favorite drinks you will enjoy at our fountain, pure, delicious and wholesome.
HANKINS, The Druggist,
Where Volusia Meets Beach.
Telephone 66.

Lanier & Baker
DRUGGISTS
Everything in Drugs.
Try a package of Peaslar Dioxide Vanishing Cream, 25 cents.
3 doors South of Postoffice.
LANIER & BAKER
PHONE 22.

Go Where the Crowd Goes
CRESCENT THEATRE
BEACH ST. NEAR VOLUSIA AV.
CONTINUOUS SHOW

THE DAYTONA DAILY NEWS

BARNES
THE NOVELTY MAN
Phone 28 Blue 99 S. BEACH ST.

Published Every Evening Except Sunday During December, January, February and March at the Prettiest Winter Resort in Florida.

EIGHTH SEASON—No. 31 DAYTONA, FLORIDA, WEDNESDAY, JANUARY 8, 1913. 15 Cents per Week

THE QUALITY STORE
Make Our Store Your Store.
Reference Everybody
L. H. Rowe & Co.
JEWELERS
DAYTONA FLORIDA

DR. BOHANNON'S HOSPITAL and SANITARIUM
First Avenue, Daytona, Fla.
Twenty-six large, airy rooms, newly furnished and fitted throughout with all hospital conveniences. Thoroughly equipped operating room on second floor. For terms address
Phone 181. C. C. BOHANNON, M. D.

THE PRINCE GEORGE
DAYTONA'S LEADING HOTEL
Every Room Electrically Lighted, Steam Heated and equipped with Hot and Cold Running Water. Elevator Service
HILYARD & HOLROYD, PROPRIETORS

Havana Smokers
Only first quality well cured Tobacco used.
Vet Cave, Manufacturer
Daytona, Florida.

CITY TO HAVE NEW POSTOFFICE BUILDING LOCATED ON ORANGE AVENUE NEAR BEACH STREET

PROPOSITION OF FRANK PECK TO ERECT BUILDING ACCEPTED BY POSTOFFICE DEPARTMENT

ONE-STORY STRUCTURE TO BE LOCATED JUST BACK OF THE DAILY NEWS AND REXALL DRUG STORE BUILDINGS.

Daytona is to have a new postoffice building, it is to be located on Orange avenue, just off of Beach street, work is to be started in the near future and it is to be ready for occupancy by the first of next July, or very soon thereafter.

It is not to be a federal building, but will be built by F. T. Peck and leased to the government for a term of ten years. It is to be built purposely for postoffice uses and the interior arrangements will be made to give the greatest possible convenience in handling the mails.

This is the definite result of a proposition submitted by Mr. Peck to the postoffice department to construct a building if the government would take a lease on the building for ten years. In a letter received today from the first assistant postmaster general Mr. Peck is informed that his proposition has been accepted and that the postoffice department expects the building to be ready for occupancy by the first of next July.

The plans for the structure submitted by Mr. Peck call for a one-story building to be erected at the rear of the Daily News office and Rexall drug store, with the main entrance on Orange avenue. There will be two doors to the main entrance and the style of architecture will be pleasing.

The building will run back along the alley the entire distance to the building of the Conrad Grocery company, with one entrance to the postoffice building on the alley.

To make room for the new postoffice structure the present small brick structure at the rear of the drug store will be removed and there will be an alley between the postoffice building and the drug store and Daily News buildings.

FUNERAL OF L. H. KARN TO BE HELD SATURDAY.

Funeral services will be held at 10 o'clock Saturday morning at the Bingham & Maley company's undertaking parlors, over the remains of L. H. Karn, a notice of whose death at his home in Port Orange was made in yesterday's issue of the Daily News. There will be a Masonic service and Rev. Wm. L. Leishler, Lutheran minister of Wabasso, will also assist in the services.

The body will be placed in the receiving vault in Pinewood cemetery, Daytona Beach, until some time in the spring when it will be taken to Burkettsville, Md., for interment.

AT OUR FOUNTAIN
Chocolate Soda
Only one of the favorite drinks you will enjoy at our fountain, pure, delicious and wholesome.
HANKINS, The Druggist,
Where Volusia Meets Beach.
Telephone 69.

COUNTY ROAD SUPERVISOR APPOINTED

BOARD CHANGES SYSTEM OF HANDLING HIGHWAYS WORK

W. D. BRADSHAW OF DAYTONA, SELECTED FOR NEW POSITION AND GETS INSTRUCTIONS FROM THE BOARD.

The county of Volusia now has a road supervisor who will give his entire time to looking after the highways, working under the direction of the board of county commissioners, and the new supervisor is W. D. Bradshaw of Daytona.

This is the result of an action taken by the new county board soon after it was organized at DeLand, Tuesday and it is believed the new system will give the county a better system of roads than it has ever had in the past.

Action taken by the board gives the new road supervisor a salary of $200 per month, the supervisor to furnish his own automibile. He will take his orders from the board of county commissioners and make his reports to the board.

The plan of the county board is to lay out the work to be carried on by the new road supervisor and the first attention is to be given to completing

(continued on page five)

O. K. AND READY
GAS RANGES, HEATERS, ETC.
Gruber-Morris Hardware Co.,
(INCORPORATED.)
If you don't trade with us we both lose money.

EXPLOSION ON POWER YACHT HUNTERESS NEAR TITUSVILLE CAUSES DEATH OF THREE MEN

(Special to Daily News)

TITUSVILLE, Jan. 8—The fine power yacht Hunteress F. W. Cheeseborough, owner, flying the pennant of the New York Yacht club, blew up 15 miles off Cape Canaveral, east of Titusville, at 4 o'clock Monday morning, entailing the loss of three lives.

The cook, steward and one sailor were killed in the explosion. Mr. and Mrs. Cheeseborough and four men were able to get into the power dory immediately after the explosion, which immediately enveloped the yacht in flames, and shoved off.

The shipwrecked party made their way to Canaveral and were brought to Titusville by Captain Peterson. From this place Mr. and Mrs. Cheeseborough took a train for Miami, the intended destination of the Hunteress.

The Hunteress was a pleasure yacht about 90 feet in length and cost between $20,000 and $30,000. The yacht and everything on board were completely destroyed in the fire which followed the explosion. The only things saved were the clothing worn by the members of the party when they jumped into the dory.

F. W. Cheeseborough is the youngest son of Robert A. Cheeseborough, the vaseline manufacturer.

THE DAILY MARKET REPORT.

NEW YORK, Jan. 8—Stocks opened strong today with good fractional gains, later selling off on profit taking. Cotton was steady and eight to 11 higher with March quoted at $12.61 and May at $12.61.

The Chicago Markets—

CHICAGO, Jan. 8—May wheat, 91 7-8c; May pork, $18.12; lard, $9.72; hogs strong and cattle five to ten higher.

STILL SEARCHING FOR REPAIR SHIP PANTHER.

WASHINGTON, Jan. 8—Secretary of the Navy Meyer today ordered the entire Atlantic fleet to search southward from the Virginia capes for the repair ship Panther and the naval tug Sonoma. These boats have been unheard of since they were caught in the terrific gale off the coast last Friday.

ELECTION SHOWS VOTERS ARE OPPOSED TO MUNICIPAL JUDGE AND COMMISSION GOVERNMENT

TWO OTHER PROPOSITIONS ARE CARRIED IN SPECIAL ELECTION HELD IN DAYTONA YESTERDAY

ONLY LIGHT VOTE CAST, BUT DECISION OF CITIZENS IS FOR TWO CHANGES TO BE MADE IN CITY CHARTER.

Although only a light vote was cast in the special city election held yesterday, the proposition to create the office of municipal judge was decisively defeated, the proposition to combine the offices of clerk and collector was carried, the proposition to change the time at which the assessor shall begin his duties was carried, and the expression of sentiment on a commission form of government was decidedly against a change to commission form.

That there was little interest in the election is shown by the fact that but 121 votes were cast out of a total qualification of 285 and a normal voting population of about 500.

The expression on the commission form of government was given on separate ballots cast by the voters, carrying out a plan worked out by the city council to give the people an opportunity to say whether they wanted a commission form of government or were satisfied with the plan of city government as it is at present. On the expression of this sentiment there were 105 votes cast, 69 of this number being cast against the commission form of government and 36 in favor of of the change.

On the proposition for an amendment to section 46 of the city charter and providing for a change in the time at which the tax assessor shall begin his duties there were 107 votes cast, 69 of these being cast in favor of the change in time and 38 being in favor of leaving this section of the city charter as it stands at present.

The proposition for this change is suggested because, under the present city charter the assessor in office gets his books well started and if there is a change in the incumbent of the office the new assessor comes into office before the work on the books is completed. It is considered a better plan to change the charter so that one assessor shall continue in office until the work on the books has been completed and they are in shape to turn over to the tax collector. Then the new assessor begins his work on an entirely new set of books.

On the proposition to ratify or reject an ordinance providing for creating the office of municipal judge there were 106 votes cast, 41 voting for municipal judge, and 65 voting against this change. The idea of the advocates of this change was to

(continued on page four)

COLD WAVE IS HEADED THIS WAY

COVERS THE NORTH TODAY AND HAS REACHED ATLANTA

NORTH IS SUFFERING IN GRIP OF INTENSE COLD AND WARNINGS HAVE BEEN ISSUED FOR THE SOUTH.

ATLANTA, Jan. 8 — The forerunner of a cold wave reached this city at noon today. The weather is clearing now and the mercury is dropping rapidly.

Cold wave warnings have been issued covering the states of Tennessee, Georgia, Alabama, Mississippi and the northwest portion of Florida, with freezing temperatures predicted.

Record Cold in Arizona—

DOUGLAS, Ariz., Jan. 8 — The present cold wave has broken all records for cold weather in this section. The mercury now stands at six degrees below zero and two men have been frozen to death. There has been a heavy fall of snow.

Flood at Pittsburgh—

PITTSBURGH, Jan. 8—Parts of the downtown sections of this city have been inundated by the rising of the river today. Several of the

(continued on page eight)

Hotel Clarendon
SEABREEZE, FLORIDA
ABSOLUTELY FIREPROOF
HOTEL OPEN FROM JANUARY 4 TO APRIL 10.
Best Nine-Hole Golf Course and Club House in the South, now open to public
Telephone Livery Agent, Hotel Clarendon, for
High-class Saddle Horses and Riding Lessons
E. L. POTTER, President W. S. KENNEY, Manager
BOOKING OFFICE 1180 BROADWAY, NEW YORK.

Gee Whiz!
Do you want me to give you a Bike?
I am going to give one to somebody. See me for particulars.
GENE JOHNSON
469 N. Beach St. Phone 142

BANKING SERVICE

CONDENSED STATEMENT OF THE CONDITION OF
VOLUSIA COUNTY BANK, DeLand, Florida
MERCHANTS' BANK, Daytona, Florida
BRANCH OF VOLUSIA COUNTY BANK
As called by the Comptroller of the State of Florida, at the close of Business
DECEMBER 31, 1912.

RESOURCES

LOANS AND DISCOUNTS	$1,111,109.75
OVERDRAFTS	696.86
STOCKS AND BONDS	17,876.08
BANKING HOUSES AND FIXTURES	45,691.15
OTHER REAL ESTATE	8,631.18
COLLECTION ACCOUNT	411.00
CASH AND DUE FROM BANKS	344,615.05
TOTAL	$1,529,031.07

LIABILITIES

CAPITAL STOCK	$100,000.00
SURPLUS AND PROFITS	106,241.68
BILLS PAYABLE	100,000.00
DEPOSITS	1,222,789.39
TOTAL	$1,529,031.07

A. D. McBRIDE, President.
J. B. CONRAD, Vice-President.
MERCHANTS BANK
F. N. CONRAD, Cashier
F. J. NIVER, Asst. Cashier

Lanier & Baker
DRUGGISTS
Everything in Drugs.
Try a package of Peuslar Dioxide Vanishing Cream, 25 cents.
3 doors South of Postoffice.
LANIER & BAKER
PHONE 37.

THE STEAMER UNCLE SAM
FOR TOMOKA RIVER EVERY TUESDAY and SATURDAY
Leaves Ferry Dock at 9 a.m. L. E. ELLENWOOD, Manager.

NEIGHBORHOOD NEWS ITEMS

*Our minds are without an equal. The Green Lattice.

T. F. Williams and family have been Jacksonville visitors since Sunday, when they drove to that city in their car. Mr. and Mrs. Williams and youngest daughter, Miss Norma, will likely return tomorrow.

**WANTED — Position as practical nurse or companion. Mrs. A. Nathan Lewis, City.

Charged with cruelty to animals as the result of beating a horse over the head with a stick, Albert Walker, colored, who has been working for C. L. Harver, has been bound over to the criminal court by Justice Baker under a bond of $150.

*You are cordially invited to inspect our line of spring hats which have just arrived. M. Ella DeVoe.

Dr. and Mrs. J. B. Ross of Fairview avenue departed this morning on board their cruising boat, Columbia II, for Palm Beach and Miami and will spend the remainder of the season at those places and other points on the lower East Coast. Dr. B. C. Ross accompanied them as far as Ponce Park where he will spend several days and then return to Daytona.

*For Sale — A Bee runabout, run 4 months, good as new. Will sell at a bargain. Enquire of W. S. Olds, Hollywood avenue, Daytona Beach. 439-tf

*Take your weary moments away at F. C. Rodgers, Pool and Billiards.

C. L. Gandy of Mt. Auburn, Ill., who spent the season here three years ago in company with his family, arrived Sunday and is a guest at the Osborne rooming house, Orange avenue.

*Don't forget that I have some flower Kraut, Sweet and Dill pickles, still left in bulk. POLLITT.

Mr. and Mrs. T. H. Miller and Mrs. Ira M. Miller spent Tuesday at Ponce Park, to enjoy the fishing at that place and will make almost daily trips to that place while Mr. and Mrs. Miller are here.

*Wood For Sale—1,000 strands, 14 and 16 inch cut, $1.50 strand on premises, South Ridgewood, block 65. Apply to Bingham & Thompson, on premises. Wood chopper wanted. 39-tf

Mrs. A. H. Carter of Holly Hill, grand matron of the Order of the Eastern Star of Florida, paid an official visit to Madelina B. Conkling Chapter No. 16, of DeLand, Tuesday evening, making the trip to DeLand by automobile Tuesday afternoon and returning in the same manner this morning.

*Genuine South American Panama hats, the very latest in shapes and the best quality that money can buy. M. ELLA DeVOE.

ENTERTAINED GRADUATING CLASS AT WHITE HOUSE.

Mr. and Mrs. W. F. Ayres entertained Mr. Ayres' class of 20 girls in shorthand and typewriting at dinner Sunday, following which diplomas were presented to the members of the class, six in number, and Miss May Moseley also received a handsome gold medal for proficiency in typewriting, the medal coming through Mr. Ayres from the Remington Typewriter company of New York. The class included Miss May Moseley, Miss Hazel F. Myers, Miss Alice Ferguson and Cecil McDonald of this city, and the Misses A. W. Tomlinson and Mary D. Paxton of Daytona Beach. A very pleasant time was enjoyed by the young people who have profited greatly by the careful instruction of Mr. and Mrs. Ayres.

*Tell LEHENNE your kodak troubles.

"BABY MINE" COMING TO THIS CITY NEXT WEEK.

"Baby Mine," the success of two continents, direct from its record-breaking eight weeks' engagement at the Majestic theater, Boston, will have its first local presentation at the New Daytona theater next Tuesday night, under the direction of William A. Brady, Ltd. Laughter holding both sides but 10 expressers the condition of an audience witnessing "Baby Mine." A young wife, in ordeq to win back the affection of her husband, is persuaded by her friends to adopt heroic measures to bring about the return of the grandsire. Then comes a series of absurd mistakes and complications, which make the audience roar with delight.

"Baby Mine" is a guaranteed attraction and Manager W. S. Snead will refund money if dissatisfied on any guaranteed attraction.

*South American Panamas, Japan, Manila, Java and Panama hats just received, the very latest shapes. M. Ella DeVoe.

Mr. and Mrs. C. S. Pence are now domiciled in the new cottage, 49 South Palmetto avenue, just completed for them by Contractor Tindall, having removed Tuesday from their son's winter home, 114 South Palmetto avenue.

DYING BEQUEST OF SOLDIER

Feared Brother Might Have Foolish Sentiment About Making Use of Gift.

During the latter part of the Civil war Basil Gildersleeve lay one day apparently at the point of death, surrounded by several members of his family. "Brother," he murmured faintly, "I have, at most, only a few days to live, and when I am laid to rest I want you to have my new pair of boots in the closet yonder. I paid $12 in Charleston for them, and you are about in need of a pair." Instead of the expected burst of gratitude there was no answer. Racked with emotion at the thought of his great loss, the brother was evidently too much overcome for speech. "Brother," ventured the future "immortal" weakly, "you mustn't have any foolish sentiment about those boots. I will never be well enough to wear them again, and it would be quite extravagance to bury me in them." Still the brother. His face flushed, his heart too full for utterance, made no reply. "Won't you promise me to wear the boots after I am gone?" Gildersleeve pleaded. "Yeah," pronounced the other, relenting with confusion. "I've—got 'em on now."—Argonaut.

Fortune From Watercress.

Mrs. James is said to have amassed a fortune of $40,000 by selling watercress at Covent Garden market, London. Mrs. James has been selling watercress ever since she was five years old, beginning with two small baskets. "Hard work is the secret of success," Mrs. James declares. "I stand out in the cress every morning from three o'clock till ten, and after that I have to look after the fresh cut watercress which arrives from my farm by every passenger train. Study your customers, never disappoint them, give them the best and you must succeed." Mrs. James has a handsome house in London, a house in the country, a watercress farm, and keeps a motor launch.

Old Cornish Ceremony.

Dancing is a part of a semi-religious ceremony held at St. Ives, Cornwall, on the day of the feast of St. James. The people dance the old Cornish "Furry" dance and "The Girl I Left Behind Me," and then sing the "Old Hundredth." After that they have a banquet and small sums of money are distributed. The custom dates from a century ago, when a fund was established for the purpose by a man named Knill. It is known as the Knill ceremony.

An Exception.

A pretty girl is a charming sight anywhere, except on the back of a motorcycle.—Detroit Free Press.

100 ACRES
ON PENINSULA

Running from River to Ocean, within one-half mile of town limits, WITH IMPROVEMENTS. Ideally situated for development.

Price at acreage figures and EASY TERMS

Conrad & Oates
NO. 234 S. BEACH STREET.

THE DAILY NEWS--15 Cents a Week

Not Bed Time?

IT SOON WILL BE.

"PREPARE FOR WAR IN TIME OF PEACE."

NOW, GO TO

Bingham & Maley Co.

AND GET ONE OR A DOZEN.

THE STEAMER UNCLE SAM
FOR TOMOKA RIVER EVERY TUESDAY and SATURDAY
Leaves Ferry Dock at 9 a.m. L. E. ELLENWOOD, Manager.

NEIGHBORHOOD NEWS ITEMS

*Our salads are without an equal The Green Lattice.

T. F. Williams and family have been Jacksonville visitors since Sunday, when they drove to that city in their car. Mr. and Mrs. Williams and youngest daughter, Miss Norma, will likely return tomorrow.

**WANTED — Position as practical nurse or companion. Mrs. A. Bethea Lewis, City.

Charged with cruelty to animals as the result of beating a horse over the head with a stick, Albert Walker, colored, who has been working for C. L. Harvey, has been bound over to the criminal court by Justice Zuber under a bond of $100.

*You are cordially invited to inspect my line of spring hats which have just arrived. M. Ella DeVoy.

Dr. and Mrs. J. B. Ross of Fairview avenue departed this morning on board their cruising boat, Columbia II, for Palm Beach and Miami and will spend the remainder of the season at these places and other points on the lower East Coast. Dr. E. C. Ross accompanied them as far as Ponce Park where he will spend several days and then return to Daytona.

*For Sale — A Reo runabout, run 4 months, good as new. Will sell at a bargain. Enquire of W. S. Olds, Hollywood avenue, Daytona Beach. d28-tf

*Pass your weary moments away at P. C. Rodgers, Pool and Billiards.

C. L. Gandy of Mt. Auburn, Ill, who spent the season here three years ago in company with his family, arrived Sunday and is a guest at the Osborne rooming house, Orange avenue.

*Don't forget that I have some Sauer Kraut, Sweet and Dill pickles, still left in bulk. POLLITZ.

Mr. and Mrs. T. B. Miller and Mrs. Ira H. Miller spent Tuesday at Ponce Park, to enjoy the fishing at that place and will make almost daily trips to that place while Mr. and Mrs. Miller are here.

*Wood For Sale—1,000 strands, 14 and 16 inch cut, $1.50 strand on premises, South Ridgewood, block 63. Apply to Bingham & Thompson, or on premises. Wood chopper wanted. 28-tf

Mrs. A. H. Carter of Holly Hill, grand matron of the Order of the Eastern Star of Florida, paid an official visit to Madeline B. Conkling Chapter No. 16, of DeLand, Tuesday evening, making the trip to DeLand by automobile Tuesday afternoon and returning in the same manner this morning.

*Genuine South American Panama hats, the very latest in shapes and the best quality that money can buy. M. ELLA DeVOY.

ENTERTAINED GRADUATING CLASS AT WHITE HOUSE.

Mr. and Mrs. W. F. Ayres entertained Mr. Ayres' class of graduates in shorthand and typewriting at dinner Sunday, following which diplomas were presented to the members of the class, six in number, and Miss May Moseley also received a handsome gold medal for proficiency in typewriting, the medal coming through Mr. Ayres from the Remington Typewriter company of New York. The class included Miss May Moseley, Miss Hazel F. Myers, Miss Alice Ferguson and Cecil McDonald of this city, and the Misses A. W. Tomlinson and Mary D. Barron of Daytona Beach. A very pleasant time was enjoyed by the young people who have profited greatly by the careful instruction of Mr. and Mrs. Ayres.

*Tell LESESNE your kodak troubles.

"BABY MINE" COMING TO THIS CITY NEXT WEEK.

"Baby Mine," the success of two continents, direct from its record-breaking eight weeks' engagement at the Majestic theater, Boston, will have its first local presentation at the New Daytona theater next Tuesday night, under the direction of William A. Brady, Ltd. Laughter holding both sides but ill expresses the condition of an audience witnessing "Baby Mine." A young wife, in order to win back the affection of her husband, is persuaded by her friends to adopt heroic measures to bring about the return of the wanderer. Then ensues a series of absurd mistakes and complications, which make the audience roar with delight.

"Baby Mine" is a guaranteed attraction and Manager W. S. Snead will refund money if dissatisfied on any guaranteed attraction.

*South American Panamas, Japan, Manila, Java and Peanit hats just received, the very latest shapes. M. Ella DeVoy.

Mr. and Mrs. C. N. Pence are now domiciled in the new cottage, 40 South Palmetto avenue, just completed for them by Contractor Espedahl, having removed Tuesday from their son's winter home, 244 South Palmetto avenue.

DYING BEQUEST OF SOLDIER

Feared Brother Might Have Foolish Sentiment About Making Use of Gift.

During the latter part of the Civil war Basil Gildersleeve lay one day apparently at the point of death, surrounded by several members of his family. "Brother," he murmured faintly, "I have, at most, only a few days to live, and when I am laid to rest I want you to have my new pair of boots in the closet yonder. I paid $150, Confederate, for them, and you are sorely in need of a pair." Instead of the expected burst of gratitude there was no answer. Racked with emotion at the thought of his great loss, the brother was evidently too much overcome for speech. "Brother," persisted the future "immortal" weakly, "you mustn't have any foolish sentiment about those boots. I will never be well enough to wear them again, and it would be pure extravagance to bury me in them." Still the brother, his face flushed, his heart too full for utterance, made no reply. "Won't you promise me to wear the boots after I am gone?" Gildersleeve pleaded. "Basil," stammered the other, crimsoning with confusion, "I've—got 'em on now."—Argonaut.

Fortune From Watercress.

Mrs. James is said to have amassed a fortune of $400,000 by selling watercress at Covent Garden market, London. Mrs. James has been selling watercress ever since she was five years old, beginning with two small basketfuls. "Hard work is the secret of success," Mrs. James declares. "I stand out in the open every morning from three o'clock till ten, and after that I have to look after the fresh cut watercress which arrives from my farm by every passenger train. Study your customers, never disappoint them, give them the best and you must succeed." Mrs. James has a handsome house in London, a house in the country, a watercress farm, and keeps a motor launch.

Old Cornwall Ceremony.

Dancing is a part of a semi-religious ceremony held at St. Ives, Cornwall, on the day of the feast of St. James. The people dance the old Cornish "Flurry" dance and "The Girl I Left Behind Me," and then sing the "Old Hundredth." After that they have a banquet and small sums of money are distributed. The custom dates from a century ago, when a fund was established for the purpose by a man named Knill. It is known as the Knill ceremony.

An Exception.

A pretty girl is a charming sight anywhere, except on the back of a motorcycle.—Detroit Free Press.

100 ACRES ON PENINSULA
Running from River to Ocean, within one-half mile of town limits, WITH IMPROVEMENTS.
Ideally situated for development.
Price at acreage figures and EASY TERMS
Conrad & Oates
NO. 234 S. BEACH STREET.

THE DAILY NEWS--15 Cents a Week

Not Bed Time?
IT SOON WILL BE.

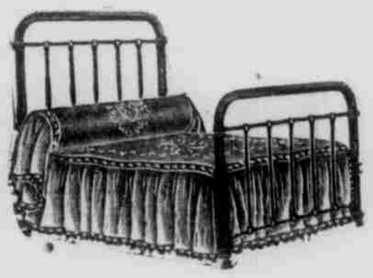

"PREPARE FOR WAR IN TIME OF PEACE."

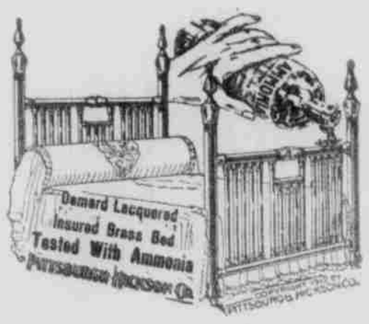

NOW, GO TO
Bingham & Maley Co.
AND GET ONE OR A DOZEN.

For Automobile Storage See
Central Auto Garage
S. B. GREEN, Proprietor.
Fully Equipped Machine Shop.
[illegible]
Agency for White Automobiles and Commercial Trucks.
AUTO AND BOAT SUPPLIES.
[illegible]

AUTO TIRES AND REPAIRS AT THE
VULCANIZERS
Now Located at
Orange Ave. near Beach St.
LOOK FOR THE SIGN.
Agent for Fisk Tires and Accessories.
WM. S. McGREGOR

Clarendon Garage Co.
NOW OPEN.
COMPETENT MACHINIST.
PACKARD AND WOLVERINE OILS.
SEABREEZE, FLA.

MAC'S HOME BAKERY
Is now located in Ivy Lane where Mr. and Mrs. Mac will be pleased to meet all their old friends and customers.

WE SELL AND RECOMMEND
INTERNATIONAL TAILORING
BECAUSE WE BELIEVE IN IT
We know that an International Suit Fits Right, Looks Right, Wears Right and is PRICE RIGHT. THE NEW SPRING BOOK just received
ANTHONY BROS.

THE RIDGEWOOD
DAYTONA, FLORIDA.
REFINEMENT — LUXURY — SERVICE
It is our aim to be second to none and we feel that we have succeeded. Eighty rooms en suite with bath. All others have hot and cold running water. Porch 300 feet long. New Electric Elevator. Our various departments are managed and composed of the best that can be obtained from the leading summer resort houses of the north.
E. P. WOODBURY, Manager.

THE WILLIAMS
A NEW HOTEL IN EVERY RESPECT.
MAGNIFICENT RIVER VIEW.
CENTRAL LOCATION. Cor. BEACH and MAGNOLIA
Large airy rooms, with Hot and Cold Water, with or without Private Bath. Steam Heat. Cuisine the equal of any.
MRS. M. A. BROWN. MISS F. JORDAN.

Electric Lights. Furnace Heat. All Modern Conveniences.
THE HOWARD JOHN C. HOWARD, Prop. Phone [illegible]
Volusia Avenue. DAYTONA, FLORIDA.

Seaside Inn THE POPULAR BEACH HOTEL UNDER CORRECT MANAGEMENT
WALTER P. HILL, Mgr. J. P. GLENN & CO., Prop'rs.

Grand View Sanitoria Treatment of all Throat and Lung Troubles
PORT ORANGE, FLA.
NOV. 1 to MAY 15. NEWPORT, TENN., May 15th to Nov. 1st.
Address Dr. J. N. MASTERS, Port Orange, Florida.

THE VOLUSIA [illegible] OCEAN BEACH DAYTONA BEACH, FLORIDA
[illegible]

"The Shelter" Sanitorium
HAWKS PARK — FLORIDA
[illegible]

NEWS OF THE HOTELS

THE DESPLAND.

Miss E. E. Van Keuren of New York, arrived yesterday and is now registered at the Despland.

THE WINDSOR.

New arrivals at the Windsor are R. B. Johnstone, J. R. [illegible], Saratoga Springs, N. Y.; J. R. Dalton, Mrs. Mary Driscoll, Mrs. M. Barker, Brooklyn.

MORGAN HOUSE.

Recently registered guests at the Morgan are J. C. Howard, Jacksonville; Mrs. A. Gottfried, Miss H. Gottfried, Miss C. Dunham, Erie, Pa.; S. Darling, Charleston; G. R. Converse, Jacksonville.

THE CLEVELAND.

Recent arrivals at the Cleveland: G. F. Carroll, O. D. Cornell, Leesburg, Fla.; Victor Maraana, Chicago, Ill.; E. D. Bissell, W. S. Chaplin, Detroit, Mich.; John H. Tymms, Miss Flossy Tymms, Montclair, N. J.; A. H. Tymms, New York City; Norman L. Hope, A. W. Scoville, Mr. and Mrs. L. H. Scoville, Hartford, Conn.; Miss Dorothy Scoville, Hartford, Conn.

RIDGEWOOD HOTEL.

Recent arrivals at the Ridgewood include H. E. Harkishin, Jacksonville; Mr. and Mrs. John J. Dow, Muncie, Ind.; Mrs. Chas. Dow, Miss Eleanor J. Ramsey, Jamestown, N. Y.; Mr. and Mrs. C. A. Ark, Mr. and Mrs. E. A. Deall, New York; Mr. and Mrs. C. D. McCabe, Brooklyn; J. L. Patterson, Miss L. G. Patterson, Cincinnati.

Reinforcements to the dining room help of the Ridgewood came in Tuesday evening. There were twenty in the party, which made the trip from Boston by water, on the Savannah Line.

PRINCE GEORGE.

Among the guests at the Prince George are D. H. Bishop, Bridgeport, Conn.; M. L. O'Brien, Goshen, N. Y.; Mr. and Mrs. J. Gompascht, Mr. and Mrs. S. M. Walbeck, G. Denton, Baltimore; Mrs. John H. Mulman, A. J. McGilman, New York; J. C. Parker, Washington, D. C.

The formal opening of the Prince George took place last evening when dinner was served at six o'clock. Mention has already been made of the many new improvements to this hotel. The service will be up to the usual high standard as all the departments have competent men at their heads.

Geo. P. McCarty will again have charge of the music and the guests may be assured good entertainment along this line, as Mr. McCarty has already rendered good music for the Prince George. Chester A. Faust, formerly of the [illegible] band of Boston, and M. J. Calderone, the well known violin soloist, will also be in the orchestra.

Waterproof Glue.

To make an impermeable glue, soak ordinary glue in water until it softens, and remove it before it has lost its primitive form. After this dissolve it in linseed oil over a slow fire until it is brought to the consistence of a jelly. This glue may be used for joining any kind of material. In addition to strength and hardness, it has the advantage of resisting the action of water.

Dog Apostle.

[illegible]

Bee's Sting.

The most practical and altogether effectual remedy for bee stings is to put ammonia on them immediately. This is a simple remedy, but the application of ammonia will give instant relief and prevent swelling.

Democracy and Wealth.

Anatole France said that "in every well-ordered state wealth is a sacred thing." But he added, "in a democracy it is the only sacred thing."

STATE HAPPENINGS

News from Fair Florida Briefly Told

Work on the street paving in Brooksville is to be started within a few days.

—»—

The Arcadia board of trade is getting down to work and a membership campaign is being planned, 300 members is the number sought after.

—»—

Herbert S. Phillips of Tampa, state attorney for the Sixth judicial circuit, has confirmed the report that he is a candidate for appointment as United States district attorney for the southern district of Florida.

—»—

Mrs. W. H. Underwood died very unexpectedly at Sanford, of ptomaine poisoning, after an illness of only one week. She leaves a husband and adopted daughter, Miss Kate Underwood. Mr. and Mrs. Underwood, with Miss Kate came to Sanford from Georgia several years ago.

—»—

Mrs. Bessie Bryan Simpson, a sister of United States Senator Nathan P. Bryan, is an applicant for the Kissimmee postmastership. In the event that the senate fails to confirm the reappointment of the present postmaster, Frank Vans Agnew, it seems certain that Mrs. Simpson will secure the berth.

—»—

Last week was the banner week in the sponge industry at Tarpon Springs, over $20,000 worth of sponges having been sold on the local sponge exchange. Of this amount more than $10,000 were bought on the account of the National Sponge and Chemical company of New York, through the local dealer, N. G. Arfaras, who led the way, has been in the sponge business for a dozen years and whose family in Greece has been in the same business for 125 years.

—»—

Dr. T. H. Rivers performed an unusual surgical operation at St. Petersburg on a negro who had been stabbed in the back of the head. The knife penetrated deeply in the brain, or at least in the cavity where the cerebellum was supposed to be, and all the ordinary efforts to withdraw the weapon were futile. A large pair of automobile pliers were used but without effect. Finally the doctor cut away a portion of the skull immediately surrounding the blade and by judicious swaying of the knife it was finally released. The colored man's name is Joseph Johnson, and after the doctor left the patient was little worse for his experience. The man received the thrust from an enraged companion during a fight.

Lightning Seemingly at Play.

That the gambols of electricity are most fearful and wonderful was illustrated in the month of June, 1875, when, according to Flammarion, the electric current entered a butcher's shop and followed the iron bars from which the quarters of meat were hung until it reached a hook on which the skinned carcass of a whale ox was suspended. This was galvanized, and for several seconds it was frightfully contorted as if by convulsions.

Simple Test.

[illegible]

Wedding Ring Lightning Rod.

[illegible]

An Ideal.

I will strive to raise my own body and soul daily into higher powers of duty and happiness, not in rivalship or contention with others, but for the help, delight, honor of others, and for the joy and peace of my own life. —John Ruskin.

CHART OF ILLIMITABLE VOID

Remarkable Five-Acre Sectional Map of the Sky at Harvard University.

This seems to be an age of great things. To talk of billions no longer occasions a shiver of incredulous admiration. One of the wonders at Harvard university today is a five-acre sectional map of just plain sky and constellations. At the expense of more than a million dollars Harvard university has provided the chart which distinctly shows 1,500,000 stars, this having been prepared in sections by the Harvard university astronomers. The sections of the map, placed together, would cover an area of more than five acres, which is a pretty extensive plan of charting the "illimitable void."

In a scholarly annual report the director of the observatory calls attention to the fact that during the past year 3,796 photographs of stars were made by the observatory. For more than 60 years the Harvard observatory has kept complete records of astronomical developments. By reason of thirty years' work and an expenditure of a million dollars, this observatory is placed ahead of all other similar institutions.

In the study of the stars at the Harvard observatory there is something more than mere lore of knowledge or tender sentiment. Even the stooped walk of lovers under the arching Cambridge elms has no more of witchery and witchery about it than the wonders of scientific research stored away in the college observatory, which with its various stations has already become the shrine of modern astronomers.—"Affairs and Folks," Joe Mitchell Chapple, in Joe Chapple's News-Letter.

Aviators' New War Bonnet.

The Aviators have decided to substitute for their helmet a cap of [illegible] pattern. A move for lightening equipment in general throughout the military world.—Boston Record.

About Twenty Per Capita.

It is said that the people of Chicago consume 45,000,000 pigs' feet every year. Perhaps that accounts for a whole lot of Chicago's peculiarities.

Always in Order.

"You kin allus git credit fuh bein' smart an' observin'," said Uncle Eben, "by tellin' a man dat he's overworked an' needs rest."

FATHER ROUSED THE BOY

Follows Doctor's Advice and Casts the Lure That Tempts Flagging Ambition.

"The boy is all right," said the doctor, "but you want to talk to him and rouse his ambition. Promise him that you will take him somewhere when he recovers sufficiently to go out—to a vaudeville show, for instance; talk to him about playing with the boys; there are lots of ways in which you can interest him."

Then the doctor addressed the boy, who was just recovering from a fever, saying:

"Come, Tommy, cheer up, my boy; wouldn't you like to go and play with your schoolmates?"

A faint smile stole over the boy's face, but that was all.

"Stop, sir," said the father; "I'll arouse him. See here, Tommy," he asked, addressing the boy, "wouldn't you like to go out and throw a stone through Mother Bibb's candy shop window?"

The boy immediately sat up in bed and asked for his clothes.

"I thought that 'u'd rouse the boy," said the father, with a proud smile. "He's all right, doctor."—Kansas City Journal.

To Get Rid of Snails.

A friend whose large garden was being overrun with snails wrote to the bureau of agriculture at Washington for a remedy. She was told to put large pieces of cut raw potato on the under side of a board, raised at one end, a few inches from the ground. This she did, with the result that in one week a thousand snails had collected in that one spot.

Lead to Fall of Man.

A Brooklyn magistrate has decided that cucumbers are fruit. If they would grow on a tree this would establish a workable theory that they accomplished the fall of man. They have frequently done so since.

Where Women Rule.

Suffragists will be interested to know that women fulfil every public function in the French village of [illegible]. [illegible]

Not So as to Be Noticed.

A New York man is advertising for a wife who can make $15,000 a year. A woman who can do that, however, does not have to avail herself of a mail order husband.

Words Modernized.

The thimble was originally known as a thumb bell. "Varlet" is the same word as "valet" and each is an offshoot of the feudal "vassal."

HOTEL DESPLAND
DAYTONA, FLORIDA
L. M. WAITE, Manager.
Accommodates 250.
Greatly Enlarged. Cuisine and Service Excellent. Broad Piazzas on All Sides. Rooms Ensuite. Steam Heat. Elevator. Every Modern Convenience. Send for Booklet.
CONCERTS DAILY.
Summer Address: ATLANTIC HOUSE, Narragansett Pier, Rhode Island.

SCHMIDT'S HOTEL
Henry Schmidt, Proprietor, Daytona, Florida
Situated on the bank of the Halifax River, one mile from Atlantic Ocean. It has fifty rooms, single, en suite or with bath. Sleeping rooms are large, airy, and nearly all have sunny exposures. The cuisine and service is admirable. Rates, $3.00 per day and up. Special rates for families.

THE PALMETTO
Well Known and Popular. DAYTONA, FLORIDA.
Overlooking the Beautiful Halifax River.
A Homelike and Comfortable House. First Class in all Respects.
C. O. CHAMBERLIN, Proprietor.

W. F. AYERS — E. S. AYERS
WHITE HOUSE AND COTTAGES
(OCEAN VIEW) DAYTONA BEACH, FLA.
[illegible]

THE MAGNOLIA 123 North Ridgewood Avenue. LARGE SUNNY ROOMS.
Fresh milk, vegetables and fruit on the place. Furnace heat. RATES: $2.00 per day and up; $12.00 per week and up.
MRS. CELESTE HINKS, Proprietress.

THE MORGAN Corner Volusia and Palmetto Aves. [illegible], PROPRIETORS
Enlarged and Improved. Steam Heat, Electric Lights
Running Water in Rooms.
Within three minutes' walk of depot, postoffice, stores and churches. One block from ferry and river.

The Ivy Lane Inn
A High Grade Room' catering to the most particular people. Central location. Has all Modern Conveniences.
Open November to May. WM. W. FOLTZ, Proprietor

The New Gables DAYTONA, FLA. S. H. MOSELEY, Prop.
Every modern convenience and comfort. Call Bells. Hot and cold running water in all rooms. Steam heat.
New House, Centrally Located. Rates on Application

HOTEL WINDSOR Beach Street on Halifax River DAYTONA, FLA.
A NEW AND THOROUGHLY FIRST-CLASS HOTEL; GARAGE CONNECTED.
JAS. S. BAKER & SON, Proprietors. R. J. NEWMAN, Manager
Rooms either single or ensuite with or without baths. Hot water heating apparatus. Electric lights and electric bell service in all rooms. Table unsurpassed. Service first-class.

THE VAN VALZAH Daytona Beach, Florida.
MODERN FIRE-PROOF STONE BUILDING. SURF BATHING.
GOOD FISHING. SPECIAL RATES ON APPLICATION
[illegible]

"HIGH CLASS ROOMING HOUSE." **La Vergne Mansion**
[illegible] ST., DAYTONA, FLA. LA VERNE EDWARDS, PROP.
[illegible]

NEW ORANGE VILLA
[illegible]
[illegible] Orange Avenue, DAYTONA, FLA.

UNDER NEW MANAGEMENT **HOTEL CLEVELAND** Opp. Postoffice Magnolia Ave.
DAYTONA, FLORIDA.
Steam Heat. Electric Lights. Hot and Cold Water. Excellent Cuisine.
CLARENCE HOWELL GEORGE C. THAYER

THE VANDORN
MYRTLE AVE. [illegible] ROOMS ONLY
[illegible]

The Osborne [illegible], Prop.
[illegible]
$2.00 to $2.50 per Week
Hot Water. Heated Rooms.

For Automobile Storage See
Central Auto Garage
S. B. GREEN, Proprietor.
Fully Equipped Machine Shop.
Competent Workmen Employed
Machine Work a Specialty.
Agency for White Automobiles and Commercial Trucks.
AUTO AND BOAT SUPPLIES.
Agent for Gulf Refining Co.

AUTO TIRES AND REPAIRS
AT THE
VULCANIZERS
Now Located at
Orange Ave. near Beach St.
LOOK FOR THE SIGN.
Agent for Fisk Tires and Accessories.
WM. S. McGREGOR

Clarendon Garage Co.
NOW OPEN.
COMPETENT MACHINIST.
PACKARD AND WOLVERINE OILS.
SEABREEZE, - FLA.

MAC'S HOME BAKERY
Is now located in Ivy Lane where Mr. and Mrs. Mac will be pleased to meet all their old friends and customers.

WE SELL AND RECOMMEND
INTERNATIONAL TAILORING
BECAUSE WE BELIEVE IN IT
We know that an International Suit Fits Right, Looks Right, Wears Right and is PRICE RIGHT. THE NEW SPRING BOOK just received
ANTHONY BROS.

THE RIDGEWOOD
DAYTONA, FLORIDA.
REFINEMENT LUXURY SERVICE
It is our aim to be second to none and we feel that we have succeeded Eighty rooms en suite with bath. All others have hot and cold running water. Porch 300 feet long. New Electric Elevator. Our various departments are managed and composed of the best that can be obtained from the leading summer resort houses of the north.
E. P. WOODBURY, - - - - Manager.

THE WILLIAMS
A NEW HOTEL IN EVERY RESPECT.
MAGNIFICENT RIVER VIEW.
CENTRAL LOCATION. Cor. BEACH and MAGNOLIA
Large airy rooms, with Hot and Cold Water, with or without Private Bath.
Steam Heat. Cuisine the equal of any.
MRS. M. A. BROWN. MISS F. JORDAN.

Electric Lights. Furnace Heat. All Modern Conveniences.
THE HOWARD JOHN C. HOWARD, Prop. Phone 90
Volusia Avenue, - - - - DAYTONA, FLORIDA.

Seaside Inn THE POPULAR BEACH HOTEL UNDER CORRECT MANAGEMENT
WALTER P. HILL, Mgr. J. P. GLENN & CO., Prop'rs.

Grand View Sanitoria Treatment of all Throat and Lung Troubles PORT ORANGE, FLA.
NOV. 1 to MAY 15, NEWPORT, TENN., May 15th to Nov. 1st.
Address Dr. J. M. MASTERS, - - - - Port Orange, Florida.

THE VOLUSIA ON OCEAN BEACH
DAYTONA BEACH, - - - FLORIDA
(Daytona Railway Station.)
Rates on application. Booms with or without bath. Excellent Cuisine. Hot and Cold Running Water, Heat, Electric Lights and Electric Bells in every room.
N. C. DEAN, Prop. Bus Meets All Trains. V. D. AMES, Mgr.

"The Shelter" Sanitorium
HAWKS PARK - FLORIDA
17 Miles South of Daytona.
No insane or contageous cases accepted. A Sanitorium, not a sanitarium. Rates, including nursing and medical attention, $25.00 per week.

CHART OF ILLIMITABLE VOID

Remarkable Five-Acre Sectional Map of the Sky at Harvard University.

This seems to be an age of great things. To talk of billions no longer occasions a shiver of incredulous admiration. One of the wonders at Harvard university today is a five-acre sectional map of just plain sky and constellations. At the expense of more than a million dollars Harvard university has provided the chart which distinctly shows 1,500,000 stars, this having been prepared in sections by the Harvard university astronomers. The sections of the map, placed together, would cover an area of more than five acres, which is a pretty extensive plan of charting the "illimitable void."

In a scholarly annual report the director of the observatory calls attention to the fact that during the past year 3,796 photographs of stars were made by the observatory. For more than 66 years the Harvard observatory has kept complete records of astronomical developments. By reason of thirty years' work and an expenditure of a million dollars, this observatory is placed ahead of all other similar institutions.

In the study of the stars at the Harvard observatory there is something more than mere love of knowledge or tender sentiment. Even the slow-paced walk of lovers under the arching Cambridge elms has no more of witchery and romance about it than the wonders of scientific research stored away in the college observatory, which with its various stations has already become the shrine of modern astronomers.—"Affairs and Folks," Joe Mitchell Chapple, in Joe Chapple's News-Letter.

Ancients' New War Bonnet.

The Ancients have decided to substitute for their helmet a cap of German pattern. A move for lightening equipment is general throughout the military world.—Boston Record.

About Twenty Per Capita.

It is said that the people of Chicago consume 40,000,000 pigs' feet every year. Perhaps that accounts for a whole lot of Chicago's peculiarities.

Always in Order.

"You kin allus git credit foh bein' smart an' observin'," said Uncle Eben, "by tellin' a man dat he's overworked an' needs rest."

FATHER ROUSED THE BOY

Follows Doctor's Advice and Casts the Lure That Tempts Fleeting Ambition.

"The boy is all right," said the doctor, "but you want to talk to him and rouse his ambition. Promise him that you will take him somewhere when he recovers sufficiently to go out—to a vaudeville show, for instance; talk to him about playing with the boys; there are lots of ways in which you can interest him."

Then the doctor addressed the boy, who was just recovering from a fever, saying:

"Come, Tommy, cheer up, my boy; wouldn't you like to go and play with your schoolmates?"

A faint smile stole over the boy's face, but that was all.

"Stop, sir," said the father; "I'll arouse him. See here, Tommy," he asked, addressing the boy, "wouldn't you like to go out and throw a stone through Mother Bibb's candy shop window?"

The boy immediately sat up in bed and asked for his clothes.

"I thought that 'u'd rouse the boy," said the father, with a proud smile. "He's all right, doctor."—Kansas City Journal.

To Get Rid of Snails.

A friend whose large garden was being overrun with snails wrote to the bureau of agriculture at Washington for a remedy. She was told to put large pieces of cut raw potato on the under side of a board, raised at one end, a few inches from the ground. This she did, with the result that in one week a thousand snails had collected in that one spot.

Lead to Fall of Man.

A Brooklyn magistrate has decided that cucumbers are fruit. If they would grow on a tree this would establish a workable theory that they accomplished the fall of man. They have frequently done so since.

Where Women Rule.

Suffragists will be interested to know that women fulfil every public function in the French village of Froissy—from barber, postman and town crier to stationmaster and signaller, each post is filled by a woman.

Not So as to Be Noticed.

A New York man is advertising for a wife who can make $15,000 a year. A woman who can do that, however, does not have to avail herself of a mail order husband.

Words Modernized.

The thimble was originally known as a thumb bell. "Varlet" is the same word as "valet" and each is an offshoot of the feudal "vassal."

NEWS OF THE HOTELS

THE DESPLAND

Miss E. E. Van Kewen of New York, arrived yesterday and is now registered at the Despland.

THE WINDSOR.

New arrivals at the Windsor are R. B. Johnstone, J. B. Hayne, Saratoga Springs, N. Y.; J. E. Dalton, Mrs. Mary Driscoll, Mrs. M. Barker, Brooklyn.

MORGAN HOUSE

Recently registered guests at the Morgan are J. C. Howard, Jacksonville; Mrs. A. Gotfried, Miss H. Gotfried, Miss C. Dunham, Erie, Pa.; R. Darling, Charleston; G. R. Cameron, Jacksonville.

THE CLEVELAND

Recent arrivals at the Cleveland: G. F. Carroll, O. D. Cornell, Leesburg, Fla.; Victor Marsans, Chicago, Ill.; E. D. Bissueth, W. S. Chapin, Detroit, Mich.; John H. Tymms, Miss Flony Tymms, Montclair, N. J.; A. H. Tymons, New York City; Norman L. Hope, A. W. Scoville, Mr. and Mrs. L. H. Scoville, Hartford, Conn.; Miss Dorothy Scoville, Hartford, Conn.

RIDGEWOOD HOTEL.

Recent arrivals at the Ridgewood inculde H. E. Harkishin, Jacksonville; Mr. and Mrs. John J. Dow, Muncie, Ind.; Mrs. Chas. Dow, Miss Eleanor J. Ramsey, Jamestown, N. Y.; Mr. and Mrs. C. A. Arb, Mr. and Mrs. S. A. Deall, New York; Mr. and Mrs. C. D. McCabe, Brooklyn, J. L. Patterson, Miss L. G. Patterson, Cincinnati.

Reinforcements to the dining room help of the Ridgewood came in Tuesday evening. There were twenty in the party, which made the trip from Boston by water, on the Savannah Line.

PRINCE GEORGE.

Among the guests at the Prince George are D. H. Bishop, Bridgeport, Conn.; M. L. O'Brien, Goshen, N. Y.; Mr. and Mrs. J. Gonpoeciht, Mr. and Mrs. S. M. Wallach, G. Denbon, Baltimore; Mrs. John H. Moliman, A. J. Molilman, New York; J. C. Parker, Washington, D. C.

The formal opening of the Prince George took place last evening when dinner was served at six oclock. Mention has already been made of the many new improvements to this hotel The service will be up to the usual hight standard as all the departments have competent men at their heads.

Geo. P. McCarty will again have charge of the music and the guests may be assured good entertainment along this line, as Mr. McCarty has already rendered good music for the Prince George. Chester A. Poole, formerly of the Mace Gay band of Boston, and M. J. Caldarone, the well known violin solist, will also be in the orchestra.

Waterproof Glue.

To make an impermeable glue, soak ordinary glue in water until it softens, and remove it before it has lost its primitive form. After this dissolve it in linseed oil over a slow fire until it is brought to the consistence of a jelly. This glue may be used for joining any kind of material. In addition to strength and hardness, it has the advantage of resisting the action of water.

Dog Alpinist.

A bulldog called Bobby, belonging to the Marquis de Charette of Paris, is the first dog to gain mountaineering fame by ascending the summit of the Jungfrau. He was accompanied by master and mistress and two guides.—Berlin Correspondence London Daily News.

Bee's Sting.

The most practical and altogether effectual remedy for bee stings is to put ammonia on them immediately; this is a simple remedy, but the application of ammonia will give instant relief and prevent swelling.

Democracy and Wealth.

Anatole France said that "in every well-ordered state wealth is a sacred thing." But he added, "in a democracy it is the only sacred thing."

STATE HAPPENINGS

News from Fair Florida Briefly Told

Work on the street paving in Brookville is to be started within a few days.

—x—

The Arcadia board of trade is getting down to work and a membership campaign is being planned, 300 members is the number sought after.

—x—

Herbert S. Phillips of Tampa, state attorney for the Sixth judicial circuit, has confirmed the report that he is a candidate for appointment as United States district attorney for the southern district of Florida.

—x—

Mrs. W. H. Underwood died very unexpectedly at Sanford, of ptomaine poisoning, after an illness of only one week. She leaves a husband and adopted daughter, Miss Kate Underwood. Mr. and Mrs. Underwood, with Miss Kate came to Sanford from Georgia several years ago

—x—

Mrs. Bessie Bryan Simpson, a sister of United States Senator Nathan P. Bryan, is an applicant for the Kissimmee postmastership. In the event that the senate fails to confirm the reappointment of the present postmaster, Frank Vans Agnew, it seems certain that Mrs. Simpson will secure the berth.

—x—

Last week was the banner week in the sponge industry at Tarpon Spring over $50,000 worth of sponges having been sold on the local sponge exchange. Of this amount more than $30,000 were bought on the account of the National Sponge and Chamois company of New York, through the local dealer, N. G. Arfaras, who, by the way, has been in the sponge business for a dozen years and whose family in Greece has been in the same business for 135 years.

—x—

Dr. T. M. Rivers performed an unusual surgical opratelon at St. Petersburg on a negro who had been stabbed in the back of the head. The knife penetrated deeply in the brain, or at least in the cavity where the cerebellum was supposed to be, and all the ordinary efforts to withdraw the weapon were futile. A large pair of automobile pliers were used but without effect. Finally the doctor cut away a portion of the skull immediately surrounding the blade and by judicious swaying of the knife it was finally released. The colored man's name is Joseph Johnson, and after the doctor left the patient was little worse for his experience. The man received the thrust from an enraged companion during a fight.

Lightning Seemingly at Play.

That the gambols of electricity are most fearful and wonderful was illustrated in the month of June, 1873, when, according to Flammarion, the electric current entered a butcher's shop and followed the iron bars from which the quarters of meat were hung until it reached a hook on which the skinned carcass of a whole ox was suspended. This was galvanized, and for several seconds it was frightfully contorted as if in convulsions.

Simple Test.

An infallible test of tinned fruit or vegetables of any kind is to open the tin and plunge into the contents a bright steel knife. Keep it there for a few minutes and if copper is present, even in the minutest proportions, it will be visibly deposited on the blade.

Wedding Ring Lightning's Mark.

During a violent thunderstorm at Berwick, England, an extraordinary incident occurred. Mrs. M—n of Castlegate was in bed with her hand resting on the counterpane when a flash of lightning entered and struck her wedding ring, taking a small piece clean out of it. Her hand was uninjured.

An Ideal.

I will strive to raise my own body and soul daily into higher powers of duty and happiness; not in rivalship or contention with others, but for the help, delight, honor of others, and for the joy and peace of my own life. —John Ruskin.

HOTEL DESPLAND
DAYTONA, FLORIDA
L. M. WAITE, Manager.
Accommodates 250.
Greatly Enlarged. Cuisine and Service Excellent. Broad Piazzas on All Sides. Rooms Ensuite. Steam Heat. Elevator. Every Modern Convenience. Send for Booklet.
CONCERTS DAILY.
Summer Address: ATLANTIC HOUSE, Narragansett Pier Rhode Island.

SCHMIDT'S HOTEL
Henry Schmidt, Proprietor, Daytona, Florida
Situated on the bank of the Halifax River, one mile from Atlantic Ocean, It has fifty rooms, single, en suite or with bath. Sleeping rooms are large, airy, and nearly all have sunny exposures. The cuisine and service is admirable. Rates, $3.00 per day and up. Special rates for families.

THE PALMETTO
Well Known and Popular. DAYTONA, FLORIDA,
Overlooking the Beautiful Halifax River.
A Homelike and Comfortable House. First Class in all Respects.
C. O. CHAMBERLIN, Proprietor.

W. F. AYRES E. R. AYRES
WHITE HOUSE AND COTTAGES
(OCEAN VIEW) DAYTONA BEACH, FLA.
Electric Lights, Modern Improvements, Elegantly Furnished. Single and en Suite Rates—Room and Board $8.00 per week and up. Table Board $6.00 per week. Season Rates. Fresh Vegetables from our Gardens. Pure Jersey Milk. Bus meets all trains.

THE MAGNOLIA 113 North Ridgewood Avenue. LARGE SUNNY ROOMS.
Fresh milk, vegetables and fruit on the place. Furnace heat. RATES: $2.00 per day and up; $12.00 per week and up.
MRS. CELESTE HINKS, Proprietress.

THE MORGAN Corner Volusia and Palmetto Aves
MRS. B. P. SMITH - - PROPRIETRESS
Enlarged and Improved Steam Heat, Electric Lights
Running Water in Rooms.
Within three minutes' walk of depot, postoffice, stores and churches. One block from ferry and river.

The Ivy Lane Inn
A High Grade House catering to the most particular people. Central location. Has all Modern Conveniences.
Open November to May. WM. W. FOLTZ, Proprietor

The New Gables DAYTONA, FLA. S. H. MOSELEY, Prop.
Every modern convenience and comfort. Call Bells. Hot and cold running water in all rooms. Steam heat.
New House, Centrally Located. Rates on Application

HOTEL WINDSOR Beach Street on Halifax River DAYTONA, FLA.
A NEW AND THOROUGHLY FIRST-CLASS HOTEL: GARAGE CONNECTED.
JAS. H. BAKER & SON, Proprietors. H. J. NEWMAN, Manager
Rooms either single or ensuite with or without baths. Hot water heating apparatus. Electric lights and electric bell service in all rooms. Table unsurpassed. Service first-class.

THE VAN VALZAH Daytona Beach, Florida.
MODERN FIRE-PROOF STONE BUILDING. SURF BATHING.
GOOD FISHING. SPECIAL RATES ON APPLICATION
ASK MR. FOSTER.

"HIGH CLASS ROOMING HOUSE" **La Vergne Mansion**
22 BAY ST., DAYTONA, FLA. LA VERNE EDWARDS, PROP.
Grand Upper Bay. Special Weekly
Hot and Cold Running Water and Hot Water Heat.

NEW ORANGE VILLA All rooms new and newly furnished. All modern conveniences, including hot and cold water in bed rooms.
MRS. S. CASS
NORTHERN COOKING 27 Orange Avenue, DAYTONA, FLA.

UNDER NEW MANAGEMENT **HOTEL CLEVELAND** Opp. Postoffice Magnolia Ave.
DAYTONA, FLORIDA.
Steam Heat. Electric Lights. Hot and Cold Water. Excellent Cuisine.
CLARENCE HOWELL GEORGE C. THAYER

THE VANDORN
MYRTLE AVE. ROOMS ONLY
(Ask at Mills' Restaurant.)
Chas. Van Dorn and Mrs. Wilson Drake, Proprietors

The Osborne A. OSBORNE, Propr.
11 Orange Avenue
Rooms Only. Modern Conveniences
50c., 75c. and $1 per Day
$3.00 to $7.00 per Week
Hot Water. Heated Rooms.

Gazette-News

FASTIDIOUS PRINTING FOR FUSSY PEOPLE

YOUR JOB DELIVERED WHEN PROMISED

Gazette-News

THE DAYTONA DAILY NEWS

Published every afternoon except Sunday during the months of December, January, February and March.

Entered as second class matter December 2, 1912, at the postoffice at Daytona, Florida, under Act of March 3, 1879.

Subscription 15 cents per week delivered by carrier.

By mail (except local delivery) $2.00 per season.

GAZETTE-NEWS COMPANY
Publishers
T. K. FITZGERALD, Managing Editor
HARRY L. ROOD, Editor.
C. E. HARNES, City Editor.

ELECTION SHOWS VOTERS ARE OPPOSED TO MUNICIPAL JUDGE AND COMMISSION GOVERNMENT

(continued from page one)

take the work of the office of municipal judge away from the mayor and give supervision of the court entirely into the hands of the judge. The plan was to give the salary of the mayor to the judge, making the office of mayor one of honor. By the vote in the election the plan was strongly rejected and the mayor of Daytona will continue to preside over the municipal court.

The vote on the proposition to combine the offices of city clerk and city collector was decidedly in favor of the combination, 69 votes being cast for the proposition and 37 votes against it.

The question as stated, however, does not say these offices shall be combined, but says they may be combined. If the voters of the city desire to have two men hold the offices they may do so, but the change in the city charters will make it so one man may hold both offices if the voters so express themselves. One may may be a candidate for both offices in the city elections, and there may be two candidates for the offices.

**FOR SALE—5 passenger Mitchell touring car just overhauled an painted, run 7,100 miles since new. Guaranteed in every way, full equipment. Apply to D. F. Farnham at Foster's Information office, Beach St. 11-2t

MORE OF ART THAN NATURE

Matron's Beautiful Figure, Admired by All, Suffered Sad Collapse at Inopportune Time.

At a dinner party given lately in Paris one lady was remarked above all others for the elegance of her figure and the perfection of her toilet. During the mauvais quart d'heure before dinner she was surrounded by a host of admirers, and one less bashful than the rest ventured to offer her the flower from his buttonhole. It was accepted, but as the "princess robe" worn by the graceful creature was laced behind, it was necessary to fasten the flower to the front of her dress with a pin. The operation was successfully performed, and the fair lady was led in to dinner, by the donor of the flower. They were hardly seated when he heard a curious sound like the gentle sighing of the wind, and on turning toward his partner he saw with horror that the lovely figure was getting "small by degrees and beautifully less." The rounded form had disappeared before the soup was over, and long before the first course the once crescendos protruded long in great folds about a strange framework. It seems that the newest dresses for "night" bodices are made with straight fronts and inflated when on (if the required degree of embonpoint is attained. The unfortunate lady mentioned above had forgotten this little detail when she fastened the fatal flower to her bosom with a pin, hence the collapse!—Labouchere in Truth at March 8, 1875.

NOTICE!

Owing to the increased demands made by Daytonians for Jacksonville property, the metropolis of the south and the fastest growing city in the United States, we will be here for a week and will gladly give any information regarding Dr. Armstrong's beautiful Riverview estates. The present prices and terms are within the reach of all. Price of lots now $272.00; $5.00 down and $5.00 per month. No interest or taxes for two years. Ten per cent off for cash. Motor car line at five cents fare. Many fortunes have been made in Jacksonville property. Buy a lot for your boy or girl and start the saving habit. Prices will be advanced again shortly. Call telephone 141 green, or address

CHASE & ANDERSON
Van Dorn Hotel.

Historic Blackguards

By Albert Payson Terhune

Copyright, 1912, The Press Publishing Co. (The New York World)

Eric the Red, the Scoundrel Who May Have Caused America's Discovery

ERIC THE RED

A NORSE pirate — fiery of hair and temper; shaggy, gigantic, cruel — committed a murder that led indirectly to America's discovery. Here is the story:

Eric the Red was a Viking; chief of a band of sea robbers and all around ruffians, whom he held in check by a brutality even greater than their own. He was born in Norway about 900 A. D., and was the son of a Jarl, or Earl. In the intervals between his voyages off piracy he hoiled a group of barren farms and fed at his table a throng of hard drinking, loud voiced Vikings who had sworn allegiance to him.

Laws were few in that land, and age of violence. Human life was cheap. Yet Eric committed a murder so revolting as to shock even the hardened Norsemen. To save his own life he was forced to flee from the country.

With his followers he sailed to Iceland. There he established a new home. But his stay was brief. His bloodthirsty yearnings would not conform to any law, and in 984 he fled once more for his life, after a second murder.

Homeless, an outlaw, a price on his head, Eric the Red sought for headquarters far enough from civilization to make a safe abiding place for him. He and his men scoured the northern seas in their serpent-prowed galleys, until at last, after doubling Cape Farewell, they came upon a vast tract of ground covered with high green grass, on which thousands of reindeer were feeding. Here Eric landed and founded a city. He named the country "Greenland." Rumors of its whereabouts had come to him from another Viking.

Nor was Greenland the only strange country of which wandering Vikings had told Eric. These sea robbers in their restless journeys in search of plunder were often swept out of all known routes by storms. More than one survivor of such voyages had spoken of having sighted a great land far to the westward.

Eric was uncertain how long Greenland might prove a safe asylum for him, and he was ever eager to find new haunts for loot and pillage. So he decided to explore this strange westward country and establish a colony there. In the year 1000 A. D., or thereabouts, he bade his son Leif to join in the expedition.

Leif was willing as fiery and brutal as his father, but he had many finer qualities as well. He was high in the service of King Olaf of Norway and was known as "The King's Guardsman." His constant good fortune had also won for him the nickname of "Leif the Lucky." Like the rest of King Olaf's court, he had embraced Christianity, forswearing the heathen Norse gods and forcing his followers to do the same. Eric was furious at his son's conversion. A fierce quarrel arose between the two, but their differences were at last patched up and they made ready for their joint voyage of discovery.

As the Vikings hastened down to the waiting ships Eric rode at their head. His horse, according to the story, stumbled and threw him just as they reached the water's edge. To Eric's superstitious mind this seemed an omen of disaster. He refused to go on the expedition and sent Leif as its commander. This filled the Vikings with joy, for they hated Eric and loved his gallant son.

After a long sail westward Leif came to a gloomy, cloud-wrapped country (probably Newfoundland) and sailed southward, looking for less forbidding shores. He found them. He is supposed to have landed somewhere along the southeastern New England coast. The place seemed a paradise to these men from the bleak north. The soil was rich and verdant. Wild grapes grew everywhere. Leif, because of the multitude of grapes, called the country "Vinland," or "Wineland."

Here he is supposed to have founded a colony before carrying back to Greenland the news of his wonderful discovery. Other Norse colonies are believed to have followed him to New England, but their fate and their very existence is shrouded in doubt.

Have Faith in the People.

Let us believe in the great mass of the people—not because they are intellectually clever, not because they are independent thinkers, but because in the long run the safest and surest safeguards of national character are to be found not in the mental attitude of the few, but in the sound, sane feeling laid down in the fundamental character of the great mass of the nation.—Prof. George E. Vincent.

In Another Sense.

"Does your wife care for him?"
"She must; she's the only one that's working now."

? ?

DAYTONA DAILY NEWS 1913 TOURISTS' POCKET INFORMATION GUIDE DAYTONA FLORIDA

Compiled and Published by
THE GAZETTE-NEWS CO.
DAYTONA, FLA.

PRICE 10 CENTS

?

Gazette-News

FASTIDIOUS PRINTING FOR FUSSY PEOPLE

YOUR JOB DELIVERED WHEN PROMISED

Gazette-News

THE DAYTONA DAILY NEWS

Published every afternoon except Sunday during the months of December, January, February and March.

Entered as second class matter December 2, 1912, at the postoffice at Daytona, Florida, under Act of March 3, 1879.

Subscription 15 cents per week delivered by carrier.

By mail (except local deliveries) $2.00 per season.

GAZETTE-NEWS COMPANY
Publishers
T. E. FITZGERALD, Managing Editor
HARRY L. ROOD, Editor.
C. S. HARRIS, City Editor.

ELECTION SHOWS VOTERS ARE OPPOSED TO MUNICIPAL JUDGE AND COMMISSION GOVERNMENT

(continued from page one)

take the work of the office of municipal judge away from the mayor and give supervision of the court entirely into the hands of the judge. The plan was to give the salary of the mayor to the judge, making the office of mayor one of honor. By the vote in the election this plan was strongly rejected and the mayor of Daytona will continue to preside over the municipal court.

The vote on the proposition to combine the offices of city clerk and city collector was decidedly in favor of the combination, 69 votes being cast for the proposition and 37 votes against it.

The question as stated, however, does not say these offices shall be combined, but says they may be combined. If the voters of the city desire to have two men hold the offices they may do so, but the change in the city charters will make it so one man may hold both offices if the voters so express themselves. One may may be a candidate for both offices in the city elections, and there may be two candidates for the offices.

**FOR SALE—5 passenger Mitchell touring car just overhauled an painted, run 7,100 miles since new. Guaranteed in every way, full equipment. Apply to D. F. Farnham at Foster's Information office, Beach St. 31-2t

MORE OF ART THAN NATURE

Matron's Beautiful Figure, Admired by All, Suffered Sad Collapse at Inopportune Time.

At a dinner party given lately in Paris one lady was remarked above all others for the elegance of her figure and the perfection of her toilet. During the mauvais quart d'heure before dinner she was surrounded by a host of admirers, and one less bashful than the rest ventured to offer her the flower from his buttonhole. It was accepted, but as the "princess robe" worn by the graceful creature was laced behind, it was necessary to fasten the flower to the front of her dress with a pin. The operation was successfully performed, and the fair lady was led in to dinner, by the donor of the flower. They were hardly seated when he heard a curious sound like the gentle sighing of the wind, and on turning toward his partner he saw with horror that the lovely figure was getting "small by degrees and beautifully less." The rounded form had disappeared before the soup was over, and long before the first entree the once creaseless garment hung in great folds about a scraggy framework! It seems that the newest dresses for "slight" ladies are made with air-tight linings and inflated when on till the required degree of embonpoint is attained. The unfortunate lady mentioned above had forgotten this little detail when she fastened the fatal flower to her bosom with a pin; hence the collapse!—Labouchere in Truth of March 8, 1877.

NOTICE!

Owing to the increased demands made by Daytonians for Jacksonville property, the metropolis of the south and the fastest growing city in the United States, we will be here for a week and will gladly give any information regarding Dr. Armstrong's beautiful Riverview estates. The present prices and terms are within the reach of all. Price of lots now $275.00; $5.00 down and $5.00 per month. No interest or taxes for two years. Ten per cent. off for cash. Motor car line at five cents fare. Many fortunes have been made in Jacksonville property. Buy a lot for your boy or girl and start the saving habit. Prices will be advanced again shortly. Call telephone 149 green, or address

CHASE & ANDERSON
Van Dorn Hotel.

Historic Blackguards

By Albert Payson Terhune

Copyright, by The Press Publishing Co. (The New York World)

Eric the Red, the Scoundrel Who May Have Caused America's Discovery

ERIC THE RED

A NORSE pirate — fiery of hair and temper; shaggy, gigantic, cruel — committed a murder that led indirectly to America's discovery. Here is the story:

Eric the Red was a Viking; chief of a band of sea robbers and all around ruffians, whom he held in check by a brutality even greater than their own. He was born in Norway about 950 A. D., and was the son of a Jarl, or Earl. In the intervals between his voyages of2 piracy he huled a group of barren farms and fed at his table a throng of hard drinking, loud voiced Vikings who had sworn allegiance to him.

Laws were few in that land, and age of violence. Human life was cheap. Yet Eric committed a murder so revolting as to shock even the hardened Norsemen. To save his own life he was forced to flee from the country.

With his followers he sailed to Iceland. There he established a new home. But his stay was brief. His loodthirsty yearnings would not conform to any law, and in 984 he fled once more for his life, after a second murder.

Homeless, an outlaw, a price on his head, Eric the Red sought for headquarters far enough from civilization to make a safe abiding place for him. He and his men scoured the northern seas in their serpent-prowed galleys, until at last, after doubling Cape Farewell, they came upon a vast tract of ground covered with high green grass, on which thousands of reindeer were feeding. Here Eric landed and founded a city. He named the country "Greenland." Rumors of its whereabouts had come to him from another Viking.

Nor was Greenland the only strange country of which wandering Vikings had told Eric. These sea robbers in their restless journeys in search of plunder were often swept out of all known routes by storms. More than one survivor of such voyages had spoken of having sighted a great land far to the westward.

Eric was uncertain how long Greenland might prove a safe asylum for him, and he was ever eager to find new haunts for loot and pillage. So he decided to explore this strange westward country and establish a colony there. In the year 1000 A. D., or thereabouts, he bade his son Lief to join in the expedition.

Lief was wellnigh as fiery and brutal as his father, but he had many finer qualities as well. He was high in the service of King Olaf of Norway and was known as "The King's Guardsman." His constant good fortune had also won for him the nickname of "Lief the Lucky." Like the rest of King Olaf's court, he had embraced Christianity, forswearing the heathen Norse gods and forcing his followers to do the same. Eric was furious at his son's conversion. A fierce quarrel arose between the two, but their differences were at last patched up and they made ready for their joint voyage of discovery.

As the Vikings hastened down to the waiting ships Eric rode at their head. His horse, according to the story, stumbled and threw him just as they reached the water's edge. To Eric's superstitious mind this seemed an omen of disaster. He refused to go on the expedition and sent Lief as its commander. This filled the Vikings with joy, for they hated Eric and loved his gallant son.

After a long sail westward Lief came to a gloomy, cloud-wrapped country (probably Newfoundland) and sailed southward, looking for less forbidding shores. He found them. He is supposed to have landed somewhere along the southeastern New England coast. The place seemed a paradise to these men from the bleak north. The soil was rich and verdant. Wild grapes grew everywhere. Lief, because of the multitude of grapes, called the country "Vinland," or "Wineland."

Here he is supposed to have founded a colony before carrying back to Greenland the news of his wonderful discovery. Other Norse colonies are believed to have followed him to New England, but their fate and their very existence is shrouded in doubt.

Have Faith in the People.

Let us believe in the great mass of the people—not because they are intellectually clever, not because they are independent thinkers, but because in the long run the safest and sanest safeguards of national character are to be found not in the mental attitude of the few, but in the sound, sane feeling laid down in the fundamental character of the great mass of the nation.—Prof. George E. Vincent.

In Another Sense.

"Does your wife care for him?"

"She must; she's the only one that's working now."

? ?

DAYTONA DAILY NEWS 1913 TOURISTS' POCKET INFORMATION GUIDE DAYTONA FLORIDA

Compiled and Published by
THE GAZETTE-NEWS CO.
DAYTONA, FLA.

PRICE 10 CENTS

?

FRESH
HOME GROWN
Celery
OUR STOCK OF GROCERIES
is Complete.
J. W. BALL & SON
Phone 33. North Beach St.

J. W. BOOTH
Buys
and
Sells
Slightly Used
Furniture

Two Desirable
Ridgewood Ave.
LOTS
60 X 153 FEET
Offered for $1,000 each
BY
BINGHAM & THOMPSON, Agts.

We have some especially
GOOD BARGAINS
for investors in Daytona, Seabreeze, Daytona Beach and Port Orange. Improved and unimproved.
DAYTONA INVESTMENT CO.
L. H. WILLIAMS, Mgr.
Phone 19 Gross. 11 MAGNOLIA

R. H. McDONALD
MEATS
Florida and Western
The Choicest Steaks and
the Primest Roasts
Whatever we what you want and we will endeavor to see that you get it.
Phone 64.
POULTRY
This night, when there never rather than
Ordered your turkey early
Phone us.

Wouldn't War on the Ministry.

There are some drawbacks to the teaching of language by sound, especially where the younger school children are being instructed by the system. In one of the first grade classes of the Greenwood school lately the teacher was endeavoring to drill the Band of Mercy slogan into the young brains. One chorus of the "resolve" is an injunction to be "kind to all harmless living creatures." Somehow the pronunciation of this phrase did not quite suit and "the teacher asked for a repetition, and still there was something queer about the way it was repeated. Finally she requested one member of the class to say it to herself, and while she could not put quite our what was the matter it did not sound right.

"Now, Tommy, say it over again slowly. I resolve to be kind to all harmless living creatures," said the teacher, bound to get the straight of the matter.

Tommy repeated slowly, and, while there seemed to be nothing exactly wrong with the rest of the sentence, the final word sounded off color.

"Is that 'weasonous' you are saying there, Tommy?" asked the puzzled teacher. "Say it all again."

With the structural conjunction in the world the boy repeated, "I resolve to be kind to all harmless living preachers."—Kansas City Journal.

Idea Exploded Long Ago.

In the search for a cure for consumption a Maryland physician thinks he has found one in snake poison. His procedure is to sterilize it and use it as an injection, the poison immediately killing the bacilli, according to program.

Our old Friend Colonel Macomb, to whom medicine we are indebted, wrote nearly a hundred years ago:

"Nothing like other places, has its old school in medicine. According to the other pharmacopoeia viper broth is recommended as most nutritious and nutritious to debilitated and consumptive persons. Hence, every apothecary's shop is furnished with a large chest, containing some scores of living vipers, and, of course, there is such a trade as that of viper catchers.

"I need not inform my intelligent readers that the virtue of viper broth exists alone in the imagination, or, rather, in the nasty writings of the long since departed practitioners."

Mind and Appearance.

Adolescence are usually warm-hearted, sympathetic and cheerful. That is because they make the best of themselves in face and form. An old saying is true, "The face is often a reflex of the mind," and in a measure it is no less true that the mind is a reflex of the face.

Mind and Appearance.

Adolescence are usually warm-hearted, sympathetic and cheerful. That is because they make the best of themselves in face and form. An old saying is true, "The face is often a reflex of the mind," and in a measure it is no less true that the mind is a reflex of the face.

A MAN YOU KNOW.

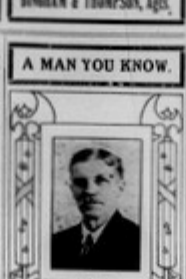

GEORGE F. CROUCH

Mr. Crouch has been a member of the county school board for many years and has just been re-elected chairman of the board. He is the local agent for the Florida Coastal Inland Navigation company.

*C. M. Brokaw, salesman for the Griffing Brothers' company, is in Daytona delivering trees and vines this week and will be glad to take your order for the next delivery of guaranteed trees. See or phone A. M. Brokaw for an appointment.

DAYTONA
STEAM LAUNDRY
PHONE 8.

THE GAZETTE-NEWS PRINTERY
is one of the most complete printing establishments on the East Coast of Florida.
Commercial
Printing
Hotel
Stationery
and
Booklets
are our specialties but
WE PRINT
ANYTHING
except paper money and postage stamps.
Our workmen are artists and our material is all modern and complete. Promptness is our watchword.

POWERS GIVE TURKEY THREE DAYS TO YIELD

WILL THEN COMPEL TURKS TO CONSENT TO DEMANDS

TURKS AND BALKANS PREPARING TO RESUME HOSTILITIES AND FOREIGN RIOTS ARE NOW FEARED.

LONDON, Jan. 8—The powers to day gave Turkey three days to yield to the demands of the Balkans, according to reports in diplomatic circles.

If they do not consent, then the powers will notify the Ottomans they must yield and all pressure necessary will be brought to bear.

It is reported that Turkey and the Balkans are preparing to resume hostilities and foreign riots in Constantinople are feared.

*Cut flowers, Pot plants and decorative palms at Daytona Floral Co.

HOW EXPERTS FORM OPINIONS

Distinguishing Marks May Be Forged, But Old Man Who Knows Cannot Be Deceived.

A dealer in antiques was talking about art experts. "Take, for instance," he said, "an expert in old pewter. You think, perhaps, he distinguishes old pewter by the marks—the Tudor roses, the maker's name, and so forth? Those your heart, those marks are cunningly forged. No, he distinguishes old pewter by the feel.

"It is like the china expert. He, when he has handled, will distinguish hard and soft paste china. It's the feel again—his fingers trained by years and years of study till each one has a brain in it.

"General rug experts have a very subtle sense of rug differences. Some times they distinguish a rug by the smell—the smell of the wool and the dyes. This seems incredible till you think of the Harris tweed, that imported cloth that you yourself can distinguish by its smell—the smell, which never leaves it, of the peat bogs of the outlying islands it was woven on a hand loom.

"Well, sahwa, a too highly paid class of experts, can take up a handful of wheat and on the other hand pass whether it came from Texas, from the Dakotas, from England or from Russia. Well, sahwa, you see, gives its own color to the wheat."

Distinguished Artworks.

In other times the artworks' work was not of a rough and ready description, but generally bore the signs of highly wrought workmanship. The Greek pieces of a cast fit into their pedestals to a sheer, there are no rough edges, and as a rule very little that is merely ornamental decorative work. Fashion and reputation have left their half mark on the artwork of each period, and like most other inventions it had its distinguished masters. The name of Jacob Trail in Paris, with Sansom in England, and Jacob Cookson as those of Lorenzo Ghiberti of Augsburg, a German artworker of the eighteenth century, Louis Fleuriau, Pierre Ellaumes, and the Wells of Lambeth, a family of artworks that are supposed to have worked for Philip II. of Spain, are celebrated in their own countries.

Apple Trees for Old Age.

Farmers are prone to view with surprise the large-sized fruit which comes from western states, and even to wonder why similar orchard and soil cannot be raised in New Jersey. Their wonderment ceases when the farmer can produce carcass fruit in accordance with proper effort, and the Boston Globe. A specimen of the New England fruit exhibition in the auditorium hall has said that there is no better insurance against old age than a good orchard. After a certain number of years ten acres of an apple orchard will be a steady source of income. The same authority believes that the shortsightedness of New England farmers is almost criminal for allowing this source of wealth to go undeveloped. We have the soil, market and climate, and should take advantage of these great assets.

FOR COUNCIL OF NATIONAL PROTECTION

INTERESTING REPORT BY SECRETARY OF THE NAVY

APPEALS FOR SANCTION BY CONGRESS OF PLAN TO ESTABLISH A SUBSTANTIAL NAVAL RESERVE.

WASHINGTON, Jan. 8—The annual report made to congress by Secretary of the Navy Meyer is perhaps one of the most important documents that he ever sent to congress, if not the most important.

He surveys the general transactions of his administration as secretary of the navy and speaks of the value of the aids to the secretary. He concludes his report with recommendations that these aids be legalized by congress and that a council of national defense be created to bring about better co-operation between the several military branches of the United States.

The abolition of the bureau of equipment and the distribution of its duties among other bureaus of the navy department, is urged upon the legislators as one of the great reforms that could be brought about in the executive administration of the department.

The strongest appeal made in the recommendations of the secretary is that of congressional sanction of the provision made for a national naval reserve. Mr. Meyer, who has been particularly interested in the upbuilding of the naval strength of the United States, has made this feature one of his principal "hobbies." Taking the District of Columbia as an example, he has been particularly active in demonstrating to congress the necessity of training men in naval warfare. For emergency and, just the order as he used in training men of the state militia as adjuncts to the regular army.

One of his many recommendations in this respect is the need of the United States to interest the young men of the industrial towns and cities in the United States navy. He proposes to provide such craft as are ready to be placed on the retired list of the navy or the charged of ordinary obsolescence or worthless service, for the purpose of building up interest in naval matters.

Notwithstanding this fact, it is true, Mr. Meyer says, that a large percentage of recruits to the navy join the service from the inland towns. It is thought that if the secretary's plan could be carried out by special act of congress, there would not be any difficulty in obtaining all the material necessary to man United States warships. The methods, he says, is to advertise, in finding a permanent attitude towards young men for the service, and the department and its officers have had in mind for the coming of years in order to form an enrollment.

For instance, on the Great Lakes, opportunities are found of enlisting the interest of all young men in that section of the country in a naval reserve. While international agreements between Great Britain and the United States prevent either nation from maintaining fighting craft in these waters, no objection it is believed could possibly be made by England if an attempt were made to station several "dummy" vessels in the waters for the use of the naval militia.

From the Gulf to Chicago, it is pointed out, much interest could be aroused among the men by having naval militia of several points. Through Maryland and other Atlantic and New England states, as well as on the Pacific coast, navigable rivers afford excellent opportunities of organizing naval militias in the larger cities.

It is proposed that the retired officers of the navy be assigned to different divisions to act as commandants or advisers to a fleet. This would add no extra expense to the general government as the retired officers receive retired pay from the government. It is argued by Mr. Meyer that the vessels for the naval militia could be given to the naval station and the states in turn would bear the expense of maintaining the craft.

The whole plan, however, as suggested by the secretary, must be approved by congress before it can be put into effect.

*Films developed, ten cents, printing reasonable. ROGERS. tf

NEW COUNTY ROAD SUPERVISOR APPOINTED BY THE COMMISSIONERS

(continued from first page)

a permanent, hard surfaced road the full length of Volusia county from north to south.

Mr. Sunderlin is directed to take the county prisoners from the work they have been doing at Kingston and put them to work on the John Anderson highway near Number 5. The work on this highway has been practically completed from the north county line to Number 5 and the gang of the commissioners is to complete this job as rapidly as possible, attention is to be given to the Orlando-Daytona highway to the south line of old county and the road to Orange county by way of Deck's ferry, before the work is laid out on the cross roads.

A number of galvanized iron culverts, which have been purchased and are ready to put in place, are to be placed in the Daytona-Port Land road in place of some of the bridges and the road is to be put in good condition at once. Permanent improvements in the road will be made later.

Under the direction of the county board the new road superintendent will temporarily repair the Silo and bridges over Spruce creek and Rose bay, and permanent improvements will be made later.

The proposition to have a county road superintendent brought out the only heated discussion of the session of the new board which was organized Tuesday morning. The motion to discontinue the office and appoint the superintendent was made by William Jackson, the new member from the Daytona district, and after some heated discussion was carried, Mr. Jackson being supported by Commissioners Fisher and Harris.

The board was organized by the re-election of Mr. Fisher as chairman.

It was decided that the board shall hold a meeting in Daytona at some time in the near future, on the call of the chairman, to go over all roads in the east side of the county, to determine what changes and improvements are needed. No date for this meeting was set, but it will probably be held Sunday, January 13, and all members of the board will spend the whole day inspecting the roads in this part of the county.

*To see the best moving picture show go to the Arcade.

THE BENNETT
DAYTONA, FLORIDA
A. G. & E. LANE, Proprietors.
Fifth Season. Modern and First Class. Wide porches. Rooms with Private Bath. Private Court. On Ridgewood Avenue.

AZRACK & SABBAGH
IMPORTERS OF SILKS AND BORDER LACES.
Kimonos, Japanese Goods, Hand Embroidery, Kimonos, Handkerchiefs, Gold Filigree Jewelry, Silver Jewelry, Indian Beads, Alligator Bags, Alligator Diamond Rings, Lace and Wash Goods. 27 N. Beach St., DAYTONA

Patronize Home Industry.
SHIP YOUR GOODS VIA
Florida Coastal Inland Navigation Co.

PIANOS Patronize home trade and buy a Piano of E. Kipp. If you can not play buy a Piano Player.
7 North Beach St. ELMER KIPP.

TEN CENTS A COPY
Will be on sale mostly everywhere in the city after January 1, 1913. Answers in a comprehensive way every question a stranger usually asks
The Daytona Daily News
Tourist's Pocket Information Guide
OF DAYTONA.
Contains a Map of Daytona and the Peninsula, showing important buildings, etc. It will save you from asking many questions.
ASK TO SEE A COPY

Daytona Cold Storage Co.
Under New Management.
Prompt and Always Courteous Treatment.
Prices the Lowest.
Quality the Best.
James Brechis, Manager.

FRESH
HOME GROWN
Celery
OUR STOCK OF GROCERIES
Is Complete.
J. W. BALL & SON
Phone 55. North Beach St.

J. W. BOOTH
Buys
and
Sells
Slightly Used
Furniture

Two Desirable
Ridgewood Ave.
LOTS
60 X 153 FEET
Offered for $1,000 each
BY
BINGHAM & THOMPSON, Agts.

We have some especially
GOOD BARGAINS
for investors in Daytona, Seabreeze, Daytona Beach and Port Orange. Improved and unimproved.
DAYTONA INVESTMENT CO.
L. M. WILLIAMS, Mgr.
Phone 28 Green. 11 MAGNOLIA

R. H. McDONALD
MEATS
Florida and Western
The Choicest Steaks and the Primest Roasts. . .
Telephone us what you want and we will endeavor to see that you get it.
Phone 62.
POULTRY
The earlier you leave your order the better chance you have of getting the choicest.

Wouldn't War on the Ministry.

There are some drawbacks to the teaching of language by sound, especially where the younger school element is being instructed by that system. In one of the first grade classes of the Greenwood school lately the teacher was endeavoring to drill the Band of Mercy slogan into the young brains. One clause of the "resolve" is an injunction to be "kind to all harmless living creatures." Somehow the pronunciation of thre phrase did not quite suit and the teacher asked for a repetition, and still there was something queer about the way it was repeated. Finally she requested one member of the class to say it to himself, and while she could not yet quite see what was the matter it did not sound right.

"Now, Tommy, say it over again slowly, 'I resolve to be kind to all harmless living creatures,'" said the teacher, bound to get the straight of the matter.

Tommy repeated slowly, and, while there seemed to be nothing exactly wrong with the rest of the sentence, the final word sounded off color.

"Is that 'creatures' you are saying there, Tommy?" asked the puzzled teacher. "Say it all again."

With the sweetest resignation in the world the boy repeated, "I resolve to be kind to all harmless living preachers."—Kansas City Journal.

Idea Exploded Long Ago.

In the search for a cure for consumption a Maryland physician thinks he has found one in snake poison. His procedure is to sterilize it and use it as an injection, the poison immediately killing the bacilli, according to program.

Our old Friend Colonel Maceroni, to whose memoirs we are indebted, wrote nearly a hundred years ago:

"Naples, like other places, has its 'old school' in medicine. According to the olden pharmacopoeia viper broth is recommended as most restorative and nutritious to debilitated and consumptive persons. Hence, every apothecary's shop is furnished with a large chest, containing some scores of living vipers, and, of course, there is such a trade as that of viper catchers.

"I need not inform my intelligent readers that the virtue of viper broth exists alone in the imaginations, or, rather, in the moldy writings, of the long since departed prescribers."

Mind and Appearance.

Actresses are usually warm-hearted, sensible and cheerful. That is because they make the best of themselves in face and form. An old saying is true, "The face is often a reflex of the mind," and in a measure it is no less true that the mind is a reflex of the face.

A MAN YOU KNOW.

GEORGE F. CROUCH

Mr. Crouch has been a member of the county school board for many years and has just been re-elected chairman of the board. He is the local agent for the Florida Coastal Inland Navigtion company.

**C. M. Brokaw, salesman for the Griffing Brothers' company, is in Daytona delivering trees and roses this week and will be glad to take your order for the next delivery of guaranteed trees. See or phone A. K. Brokaw for an appointment.

DAYTONA
STEAM LAUNDRY
PHONE 8.

THE
GAZETTE-NEWS
PRINTERY
is one of the most complete printing establishments on the East Coast of Florida.
Commercial
Printing
Hotel
Stationery
and
Booklets
are our specialties but
WE PRINT
ANYTHING
except paper money and postage stamps.
Our workmen are artists and our material is all modern and complete. Promptness is our watchword.

POWERS GIVE TURKEY THREE DAYS TO YIELD

WILL THEN COMPEL TURKS TO CONSENT TO DEMANDS

TURKS AND BALKANS PREPARING TO RESUME HOSTILITIES AND FOREIGN RIOTS ARE NOW FEARED.

LONDON, Jan. 8—The powers today gave Turkey three days to yield to the demands of the Balkans, according to reports in diplomatic circles.

If they do not consent, then the powers will notify the Ottomans they must yield and all pressure necessary will be brought to bear.

It is reported that Turkey and the Balkans are preparing to resume hostilities and foreign riots in Constantinople are feared.

*Cut flowers, Pot plants and decorative palms at Daytona Floral Co.

HOW EXPERTS FORM OPINIONS

Distinguishing Marks May Be Forged, but the Man Who Knows Cannot Be Deceived.

A dealer in antiques was talking about art experts "Take, for instance," he said, "an expert in old pewter. You think, perhaps, he distinguishes old pewter by the marks—the Tudor roses, the maker's name, and so forth? Bless your heart, those marks are continually forged. No, he distinguishes old pewter by the feel.

"It is like the china expert He, with his eyes closed, will distinguish hard and soft paste china. It's the feel again—his fingers trained by years and years of study till each one has a brain in it.

"Oriental rug experts have a very subtle sense of rug differences Sometimes they distinguish a rug by its smell—the smell of the wool and the dyes. This seems incredible till you think of the Harris tweed, that imported cloth that you yourself can distinguish by its smell—the smell, which never leaves it, of the peat smoke of the cottage wherein it was woven on a hand loom

"Wool sorters, a less highly paid class of experts, can take up a handful of wool, and by its color tell you whether it came from Texas, from the territories, from England or from Canada The soil, you see, gives its own color to the wool."

Celebrated Armorers.

In olden times the armorer's work was not of a rough and ready description, but generally bore the signs of highly wrought workmanship. The various pieces of a suit fit into their positions to a nicety, there are no rough edges, and as a rule very little that is merely careless decorative work. Fashion and reputation have left their hall mark on the armor of each period, and like most other industries it had its distinguished masters. The name of Jacob Topf is, for exaple, still famous in England, and such names as those of Lorenzo Colman of Augsberg, a German armorer of the sixteenth century, Lucio Pincinino, a Milanese, and the Wolfs of Landshut, a family of armorers that are supposed to have worked for Philip II. of Spain, are celebrated in their own countries.

Apple Trees for Old Age.

Easterners are prone to view with surprise the large-sized fruit which comes from western states, and even to wonder why similar orchard products cannot be raised in New England. Their wonderment should cease Our farms can produce luscious fruit in abundance with proper effort, says the Boston Globe. A speaker at the New England fruit exhibition in Horticultural hall has said that there is no better insurance against old age than a good orchard. After a certain number of years ten acres of an apple orchard will be a steady source of income. The same authority believes that the shortsightedness of New England farmers is almost criminal for allowing this source of wealth to go undeveloped. We have the soil, market and climate, and should take advantage of these great assets.

FOR COUNCIL OF NATIONAL PROTECTION

INTERESTING REPORT BY SECRETARY OF THE NAVY

APPEALS FOR SANCTION BY CONGRESS OF PLAN TO ESTABLISH A SUBSTANTIAL NAVAL RESERVE.

WASHINGTON, Jan. 8—The last annual report made to congress by Secretary of the Navy Meyer is perhaps one of the most important documents that he ever sent to congress, if not the most important.

He surveys the general transactions of his administration as secretary of the navy and speaks of the value of the aids to the secretary. He concludes his report with recommendations that these aids be legalized by congress and that a council of national defense be created to bring about better cooperation between the several military branches of the United States.

The abolition of the bureau of equipment and the distribution of its duties among other bureaus of the navy department, is urged upon the legislators as one of the greatest reforms that could be brought about in the executive administration of the department.

The strongest appeal made in the recommendations of the secretary is that of congressional sanction of the provision made for a national naval reserve. Mr. Meyer, who has been particularly interested in the upbuilding of the naval strength of the United States, has made this feature one of his principal "hobbies." Taking the District of Columbia naval militia, as an example, he has been particularly active in demonstrating to congress the necessity of training men in naval warfare for emergency use, just the same as the need in training men of the state militia as adjuncts to the regular force.

One of his many recommendations in this respect is the need of the United States to interest the young men of the interior towns and cities in the United States navy. He proposes to provide such craft as are ready to be placed on the retired list of the navy at the disposal of interior cities, located on navigable rivers, for the purpose of building up interest in nautical matters.

Notwithstanding this fact, it is true, Mr. Meyer says, that a large percentage of recruits to the navy join the service from the inland towns. It is thought that if the secretary's ideas could be carried out by special act of congress, there would not be any difficulty in obtaining all the meterial necessary to man United States warships. The recruiting service, it is admitted, is finding it particularly difficult to obtain young men for the service, and the department and its officers have had to resort to all sorts of means in order to keep up enlistments.

For instance, on the Great Lakes, opportunities are found of enlisting the interest of all young men in that section of the country in a naval militia. While international agreements between Great Britain and the United States prevent either nation from maintaining fighting crafts in these waters, no objection it is believed could possibly be made by England if an attempt were made to station several "dummy" vessels in the waters for the use of the naval militia.

From the Gulf to Chicago, it is pointed out, much interest could be aroused among the men by having naval militia at several points. Through Maryland and other Atlantic and New England states, as well as on the Pacific coast, navigable rivers afford excellent opportunities of organizing naval militias in the larger cities.

It is proposed that the retired officers of the navy be assigned to different divisions to act as commadore or admiral to a fleet. This would entail no extra expense to the general government as the retired officers receive retired pay from the government. It is argued by Mr. Meyer that the vessels for the naval militia could be given to the several states and the states in turn could bear the expense of maintaining the craft.

The whole plan, however, as suggested by the secretary, must be approved by congress before it can legally be put into effect.

*Films developed, ten cents. printing reasonable. ROGERS. tf

NEW COUNTY ROAD SUPERVISOR APPOINTED BY THE COMMISSIONERS

(continued from first page)

a permanent, hard surfaced road the full length of Volusia county from north to south.

Mr. Bradshaw is directed to take the county prisoners from the work they have been doing at Kingston and put them to work on the John Anderson highway near Number 9. The work on this highway has been practically completed from the north county line to Number 9 and the plan of the commissioners is to complete this job as rapidly as possible. Attention is to be given to the through highway to the south line of the county and the road to Orange county by way of Beck's ferry, before the work is laid out on the cross roads.

A number of galvanized iron culverts, which have been purchased and are ready to put in place, are to be placed in the Daytona - DeLand road in place of some of the bridges and the road is to be put into good condition at once. Permanent improvements in the road will be made later.

Under the direction of the county board the new road supervisor will temporarily repair the fills and bridges over Spruce creek and Rose bay, and permanent improvements will be made later.

The proposition to have a county road supervisor appointed brought out the only heated discussion at the session of the new board when it was organized Tuesday morning. The motion to change the system and appoint the supervisor was made by William Jackson, the new member from the Daytona district, and, after some heated discussion was carried, Mr. Jackson being supported by Commissioners Fisher and Harden.

The board was organized by the re-election of Mr. Fisher as chairman.

It was decided that the board shall hold a meeting in Daytona at some time in the near future, on the call of the chairman, to go over all roads in the east side of the county, to determine what changes and improvements are needed. No date for this meeting was set, but it will probably be held Sunday, January 19, and all members of the board will spend the whole day inspecting the roads in this part of the county.

*To see the best moving picture show go to the Arcade.

THE BENNETT DAYTONA, FLORIDA
A. H. & E. LANE, Proprietors.
Fifth Season. Modern and First Class. White service. Rooms with Private Bath. Tennis Court. 156 Ridgewood Avenue.

AZRACK & SABBAGH IMPORTERS OF IRISH AND RUSSIAN LACES.
Philippine, Japanese and Medeira Embroideries; Oriental Kimonas, Manderane Coats. All kinds of Fine Jewelry. Hand Embroidered Linen Dresses. Oriental Rugs. Damascus Hammered Brass Lamps and Ware. 3 N. Beach St., DAYTONA

Patronize Home Industry.
SHIP YOUR GOODS VIA
Florida Coastal Inland Navigation Co.

PIANOS Patronize home trade and buy a Piano of E. Kipp. If you can not play buy a Piano Player.
7 North Beach St. - - ELMER KIPP.

TEN CENTS A COPY
Will be on sale mostly everywhere in the city after January 1, 1913. Answers in a comprehensive way every question a stranger usually asks
The Daytona Daily News
Tourist's
Pocket
Information
Guide
OF DAYTONA.
Contains a Map of Daytona and the Peninsula, showing important buildings, etc. It will save you from asking many questions.
ASK TO SEE A COPY

Daytona Cold Storage Co.
Under New Management.
Prompt and Always Courteous Treatment.
Prices the Lowest.
Quality the Best,
James Brechin, Manager.

IT IS KNOWN FROM COAST TO COAST

DAYTONA

The Most Beautiful Winter Resort in the World

Watch It Grow

Watch it through the colums of The Daytona Gazette-News. It is published every Saturday the year 'round. More than a million dollars in improvements in Daytona and vicinity have been made during the past year and many large undertakings are laid out for the coming season, and you will want, of course, to keep abreast with the progress of the community

It gives you more local news than all local papers of Volusia combined. Many of the little personals about persons with whom you are acquinted will interest you

READ

The Gazette-News

$1.50 A YEAR

If you want the news right up to the minute subscribe for the live wire local newspaper published during the tourist season

The Daytona Daily News

It gives all the local news and important

TELEGRAPHIC NEWS OF THE WORLD

Mail it to your folks back home. 50 cents a month, postage paid.

GUARDING NEW JERSEY RAILROAD YARDS

A group of armed deputy sheriffs overlooking the yards of the Susquehanna & Western railroad, and guarding the tunnel leading into Edgewater, N. J. Below can be seen the stalled coal cars. In a pitched battle between railroad detectives and strikers two of the former were killed and others seriously wounded.

Ill-Fitting Shoes to Blame.

The cause of many broken ankles comes from inappropriately fitted shoes. When fitting, if there is too much space left in the toe of the shoe there is no doubt about it that as soon as the shoe is worn for a short time the heel will begin to chafe and cause the wearer much uneasiness that could be well dispensed with. If the crack is given enough time to fit the foot right. The ball of the foot should be at the curve of the sole.

Swiss Recognize Good Thing.

Manufacture of Portland cement has become almost a Swiss specialty. In the Jura region, in the vicinity of Biasel, the banks of the streams are almost lined with cement factories.

In the Same Boat.

Dilly—"I'm lost when my wife is away." Dally—"I can never find my way home, either"—Town Topics.

Russian Limit for Marriage.

No person over 90 years of age can marry in Russia, according to the law of that country.

Influence of Clothes.

Clothes have a most surprising influence on the mind. If you don't believe it, some day when you are tired, or perhaps blue, or even cross, take a bath, put on something dainty fresh from top to toe, and your best go-to-meeting gown, and you'll feel as if a fairy wand had suddenly touched you with some wonderful, transforming power. You'll find yourself looking at the world through a rosy mist, instead of clouds of dull gray. It will be easy to smile.—Suburban Life.

Ready for the Summons.

"Suppose you knew you were to die tonight at 12 o'clock," asked a lady of Wesley, "how would you spend the intervening time?" "Now, madam!" he replied. "Why, just as I intend to spend it now. I should go through with my business, go to my room and lie down at 10 o'clock, and wake up in glory."

Living vs. Riches.

If you want to make a living, you have to work for it, while if you want to get rich, you must go about it in some other way.—Life.

Women and Love Letters.

It is one of the settled facts in the history of love letters that men will write and women will keep. A woman cherishes her love letters as she cherishes her mirror or her powder puff. She kisses them before she goes to bed, and presses them to her bosom before she does her hair up in the morning. She reads them for weeks and knows where to find them for years; and about the only safe thing the man who has written them can do is to carry her.

Permanent Institution.

We are getting the information from Paris right along now that the corset is going to be abandoned the coming season. Every few years something of this kind is given out, but it doesn't appear to affect the corset. Paris can do almost anything with the fashions, but it has never yet been able to put the corset out of business.

An Absolutely Free Show.

Aviation is the small boy's delight. He can sit on a fence and watch the show for nothing; nor does he have to carry water for the elephant.

25 Years Reputation Behind this Mail Order Whiskey House

A WORD TO MY FRIENDS AND CUSTOMERS:

Every one knows my reputation for honest business policies, as I have been in business in Jacksonville for 25 years, and my established reputation insures you of the highest quality at the lowest price when you buy whiskey from me. My personal guarantee goes with every order. CHAS. BLUM, President

Orders Shipped Same Day Received
Prices, Express Prepaid

STRAIGHT WHISKIES
BOTTLED IN BOND

	1 Qts.	3 Qts.	12 Qts.		1 Qts.	3 Qts.	12 Qts.
Indian Bill, 100 proof	$ 3.00	5.75	8.50	Overholt	$ 5.00	9.00	12.00
Blum's Monogram	4.00	7.75	11.00	Clark's Pure Rye	5.00	9.00	12.00
Moncrief Springs	4.00	7.75	11.00	Green River	5.00	9.50	13.00
Spring Hill Bourbon	5.00	9.00	12.00	Old Jordan	5.50	10.00	13.50

BLENDED WHISKIES

	1 Qts.	3 Qts.	12 Qts.		1 Qts.	12 Qts.
Cabinet	$ 2.50	3.50	7.00	Lewis "66"	$ 5.00	12.00
The Club	2.75	4.00	8.00	I. W. Harper	5.00	12.00
Baker's XXXX	3.00	4.50	9.00	Mt. Vernon	6.00	16.00
Blum's Sylvan Glen	3.20	4.60	9.00	Black Label	6.00	15.00
Blum's Monogram	4.00	5.75	11.00	Four Roses	7.00	18.50
Murray's Red Label	4.00	6.50	11.00	Special Perfection	8.00	23.00

CORN WHISKIES

	1 Qts.	3 Qts.	12 Qts.		1 Qts.	3 Qts.	12 Qts.
Black & Blue	$ 3.00	4.50	8.00	Harvest Corn	$ 3.50	5.25	10.00
Pure N. C. Style White	3.00	4.50	8.00	Old Reserve	4.00	5.50	11.00

GIN

	1 Qts.	3 Qts.	12 Qts.
Superior, 100 proof	$ 3.00	4.50	8.00
Post Horn	4.00	5.75	11.00
Sir Robt. Burnett, Dry Gin	4.00	5.50	11.00
Sir Robt. Burnett, Tom Gin	4.00	5.50	11.00
Swallow Holland Type Stone Jugs	4.00	5.75	11.00
Steinhager Stone Jugs	6.00	8.00	15.50

FINE CALIFORNIA WINES IN BULK
FULLY GUARANTEED

	Per Gal.	1 Gal. Keg
Port, Sherry, Sweet Catawba	$ 1.50	4.00
Claret	1.00	2.75
Tokay	1.75	4.75
Muscatel	1.50	4.00
Imported Spanish Port	2.50	7.00
Imported Spanish Sherry	2.50	7.00

AGENTS FOR—Pabst Blue Ribbon and Export Bottled Beer, Jung's Cincinnati Beer and Arion New York Bottled Beer. Write for prices.

WRITE FOR OUR LATEST CATALOGUE AND PRICE LIST

CHAS. BLUM COMPANY
JACKSONVILLE FLORIDA

INTERESTING RIDES AND DRIVES
POINTS WORTH VISITING

OCEAN BEACH—section, nearly much for 10 miles and south to miles to Ormond hotel and the Government lighthouse at Tomoka Park. This beach is the best auto surface in the world.

REID, KING & REID ORANGE GROVE—18 miles, via Ormond, is one of the largest groves in Volusia county and is well worth seeing; can be reached by motor over fairly good road; can also be reached by boat.

NUMBER NINE ORANGE GROVE—A large grove, passed on the way to the Reid, King & Reid grove, is 12 miles from Daytona.

NEW SMYRNA—16 miles from Daytona, over an excellent hard surface road; this drive is said to be the prettiest in the state. At New Smyrna are the ruins of an ancient fort and other historical spots, left by the colony of Andrew Turnbull.

OLD SPANISH MISSION—2 miles west of New Smyrna, reached by motor over good road. This mission is without records, except that by many it is contended that this is the church built by Columbus on his second voyage to America. The altar is still intact, but at a later date the building was used as a sugar mill.

SPANISH SUGAR MILL—2 miles west of Port Orange and about 4 miles from Daytona; the machinery is still in a good state of preservation, although the mill is supposed to have been built and operated by the early Spanish settlers.

GOVERNMENT LIGHTHOUSE—At Ponce Park, 12 miles from Daytona is reached by boat or by motor on the ocean beach.

MAMMOTH TREE—4 miles from Daytona; an enormously large tree; reached by motor over hard-surfaced road.

DELAND—21 miles from Daytona, the county seat of Volusia county and seat of John B. Stetson university; a very picturesque city; reached by motor over hard surface road.

TOMOKA RIVER—The winding stream of Florida; reached by excursion boats which leave Daytona daily and run to the aeroplane hotel at the stream, 18 miles from the city. Generally a number of alligators may be seen in their native haunts. This is a trip no tourist should miss.

INDIAN SPRINGS, 18 miles from Daytona; commonly spring that throws out thousands of gallons of water a minute; a delightful bathing pool, and picturesque scenery. Spring is situated in an old plantation. Reached by motor over good road; a nice trip for a picnic party.

OAK HILL—Lemon, 15 miles south of New Smyrna; several orange groves in the locality; reached by motor over hard-surfaced road.

ORMOND—six miles from Daytona; here is located the Ormond hotel and a pretty town; nearby are the ruins of Spanish sugar mills.

TURTLE MOUND—21 miles south of Daytona; reached by boat; a mammoth mound of oyster shells supposed to have been left by a prehistoric race of people. Pottery and other curiosities have been discovered in excavating the shell.

PORT ORANGE—Six miles south of Daytona, and is reached by motor over hard-surface road; or the trip can be made by the river and will remind the traveler over the Tomoka River, the scenic one he finds on the Nile.

CHARLESTON HOTEL—2 miles from Daytona and conveniently located for the Tomoka aeroplane or hydroplane; the hotel has new and modern. The Hotel Charleston boasts the distinction of being the only Dispensary where mineral water is on tap.

GOODMALLE, you may motor to our dinning from Daytona and find plenty and choice of lemons which your driver can explain to you. There are many lemonade stands the active vegetation that a visitor will greatly enjoy.

IT IS KNOWN FROM COAST TO COAST

DAYTONA

The Most Beautiful Winter Resort in the World

Watch It Grow

Watch it through the colums of The Daytona Gazette-News. It is published every Saturday the year 'round. More than a million dollars in improvements in Daytona and vicinity have been made during the past year and many large undertakings are laid out for the coming season, and you will want, of course, to keep abreast with the progress of the community

It gives you more local news than all local papers of Volusia combined. Many of the little personals about persons with whom you are acquinted will interest you

READ

The Gazette-News

$1.50 A YEAR.

If you want the news right up to the minute subscribe for the live wire local newspaper published during the tourist season

The Daytona Daily News

It gives all the local news and important

TELEGRAPHIC NEWS OF THE WORLD

Mail it to your folks back home. 50 cents a month, postage paid.

GUARDING NEW JERSEY RAILROAD YARDS

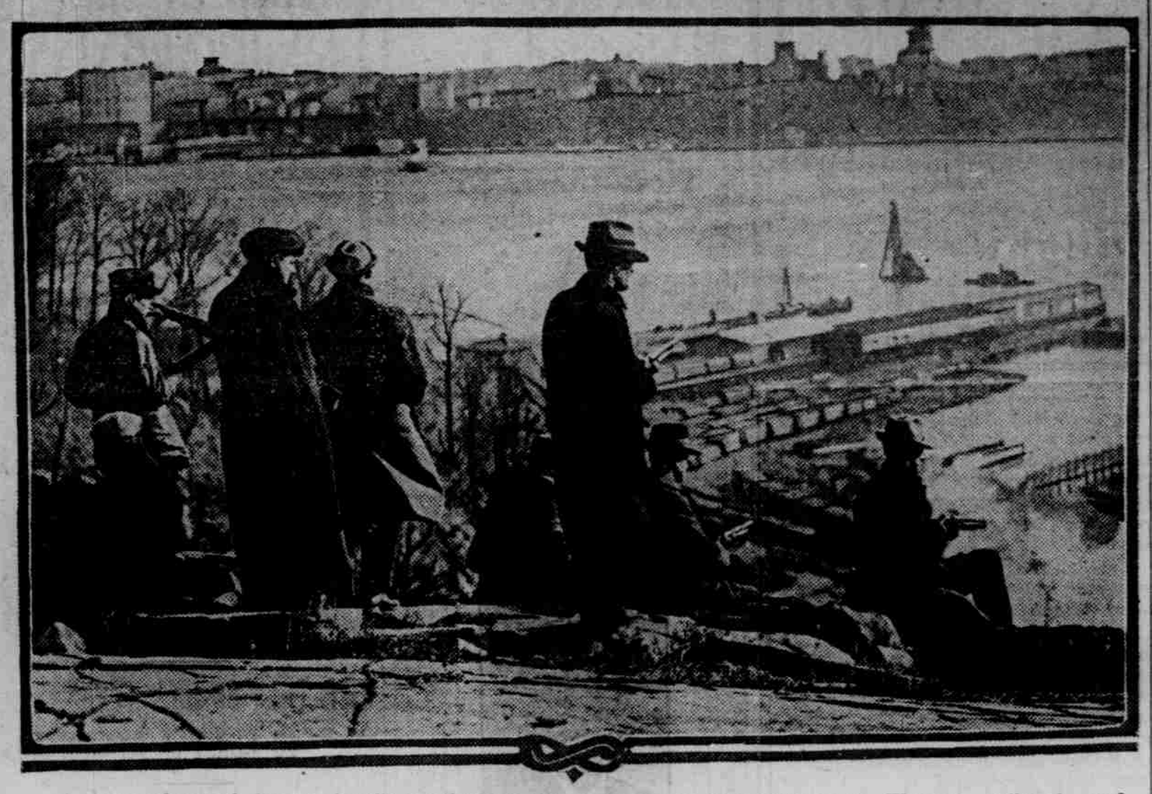

A group of armed deputy sheriffs overlooking the yards of the Susquehanna & Western railroad, and guarding the tunnel leading into Edgewater, N. J. Below can be seen the stalled coal cars. In a pitched battle between railroad detectives and strikers two of the former were killed and others seriously wounded.

Ill-Fitting Shoes to Blame.

The cause of many broken insteps comes from imperfectly fitted shoes. When fitting, if there is too much space left in the toe of the shoe there is no doubt about it that as soon as the shoe is worn for a short time the heel will begin to chafe and cause the wearer much annoyance that could be well dispensed with, if the clerk is given enough time to fit the foot right. The ball of the foot should be at the curve of the sole.

Swiss Recognize Good Thing.

Manufacture of Portland cement has become almost a Swiss specialty. In the Jura region, in the vicinity of Basel, the banks of the streams are almost lined with cement factories.

In the Same Boat.

Dilly—"I'm lost when my wife is away." Dally—"I can never find my way home, either."—Town Topics.

Russian Limit for Marriage.

No person over 80 years of age can marry in Russia, according to the law of that country.

Influence of Clothes.

Clothes have a most surprising influence on the mind. If you don't believe it, some day when you are tired, or perhaps blue, or even cross, take a bath, put on something dainty fresh from top to toe, and your best go-to-meeting gown, and you'll feel as if a fairy wand had suddenly touched you with some wonderful, transforming power. You'll find yourself looking at the world through a rosy mist, instead of clouds of dull gray. It will be easy to smile.—Suburban Life.

Ready for the Summons.

"Suppose you knew you were to die tonight at 12 o'clock," asked a lady of Wesley, "how would you spend the intervening time?" "How, madam?" he replied. "Why, just as I intend to spend it now. I should go through with my business, go to my room and to sleep at 10 o'clock, and wake up in glory."

Living vs. Riches.

If you want to make a living, you have to work for it, while if you want to get rich, you must go about it in some other way.—Life.

Women and Love Letters.

It is one of the settled facts in the history of love letters that men will write and women will keep. A woman cherishes her love letters as she cherishes her mirror or her powder puff. She kisses them before she goes to bed, and presses them to her bosom before she does her hair up in the morning. She reads them for weeks and knows where to find them for years; and about the only safe thing the man who has written them can do is to marry her.

Permanent Institution.

We are getting the information from Paris right along now that the corset is going to be abandoned the coming season. Every few years something of this kind is given out, but it doesn't appear to affect the corset. Paris can do almost anything with the fashions, but it has never yet been able to put the corset out of business.

An Absolutely Free Show.

Aviation is the small boy's delight. He can sit on a fence and watch the show for nothing; nor does he have to carry water for the elephant.

25 Years Reputation Behind this Mail Order Whiskey House

A WORD TO MY FRIENDS AND CUSTOMERS:

Every one knows my reputation for honest business policies, as I have been in business in Jacksonville for 25 years, and my established reputation insures you of the highest quality at the lowest price when you buy whiskey from me. My personal guarantee goes with every order. CHAS. BLUM, President

Orders Shipped Same Day Received

Prices, Express Prepaid

STRAIGHT WHISKIES

BOTTLED IN BOND

	4 Qts.	8 Qts.	12 Qts.		4 Qts.	8 Qts.	12 Qts.
Indian Bill, 100 proof	$ 3.00	5.75	8.50	Overholt	$ 5.00	9.00	12.00
Blum's Monogram	4.00	7.75	11.00	Clark's Pure Rye	5.00	9 00	12.00
Moncrief Springs	4.00	7.75	11.00	Green River	5.00	9 50	13.00
Spring Hill Bourbon	5.00	9.00	12.00	Old Jordan	5.50	10.00	13.50

BLENDED WHISKIES

	4 Qts.	8 Qts.	12 Qts.		4 Qts.	12 Qts.
Cabinet	$ 2.50	3.50	7.00	Lewis "66"	$ 5.00	12.00
Sheridan Club	2.75	4.00	8.00	I. W. Harper	5.00	12.00
Baker's XXXX	3.00	4.50	9.00	Mt. Vernon	6.00	16 00
Blum's Sylvan Glen	3.20	4.60	9.00	Black Label	6.00	15.00
Blum's Monogram	4.00	5.75	11.00	Four Roses	7.00	16.50
Murray's Red Label	4.00	5.50	11.00	Special Perfection	8.00	22.00

CORN WHISKIES

	4 Qts.	8 Qts.	12 Qts.		4 Qts.	8 Qts.	12 Qts.
Black & Blue	$ 3 00	4.50	8.00	Harvest Corn	$ 3.50	5.25	10.00
Pure N. C. Style White	3 00	4.50	8.00	Old Reserve	4.00	5.50	11.00

GIN

	4 Qts.	8 Qts.	12 Qts.
Superior, 100 proof	$ 3.00	4.50	8.00
Post Horn	4.00	5.75	11 00
Sir Robt. Burnett, Dry Gin	4.00	5.50	11.00
Sir Robt. Burnett, Tom Gin	4.00	5.50	11.00
Swallow Holland Type Stone Jugs	4.00	5.75	11.00
Steinhager Stone Jugs	6.00	8.00	15.50

FINE CALIFORNIA WINES IN BULK

FULLY GUARANTEED

	Per Gal.	2 Gal. Keg.
Port, Sherry, Sweet Catawba	$ 1.50	4.00
Clarot	1.00	2.75
Tokay	1.75	4 75
Muscatel	1 50	4.00
Imported Spanish Port	2.50	7.00
Imported Spanish Sherry	2.50	7.00

AGENTS FOR—Pabst Blue Ribbon and Export Bottled Beer, Jung's Cincinnati Beer and Arion New York Bottled Beer. Write for prices.

WRITE FOR OUR LATEST CATALOGUE AND PRICE LIST

CHAS. BLUM COMPANY

JACKSONVILLE FLORIDA

INTERESTING RIDES AND DRIVES

POINTS WORTH VISITING

OCEAN BEACH—excellent motoring north for 10 miles and south 12 miles to Mosquito inlet and the Government lighthouse at Ponce Park. The beach is the most magnificent in the world.

BEED, KNOX & BEED ORANGE GROVE—18 miles, via Ormond, is one of the largest groves in Volusia county and is well worth seeing; can be reached by motor over fairly good road; can also be reached by boat.

NUMBER NINE ORANGE GROVE—a large grove, passed on the way to the Beed, Knox & Beed grove, is 12 miles from Daytona.

NEW SMYRNA—16 miles from Daytona, over an excellent hard surface road; this drive is said to be the prettiest in the state. At New Smyrna are the ruins of an ancient fort and other historical spots, left by the colony of Andrew Turnbull.

OLD SPANISH MISSION—2 miles west of New Smyrna, reached by motor over good road. This mission is without authentic history but by many it is contended that this is the church built by Columbus on his second voyage to America. The altar is still extant, but at a later date the building was used as a sugar mill.

SPANISH SUGAR MILL—2 miles west of Port Orange and about 8 miles from Daytona; the machinery is still in a good state of preservation, although the mill is presumed to have been built and operated by the early Spanish settlers.

GOVERNMENT LIGHTHOUSE—at Ponce Park, 12 miles from Daytona is reached by boat or by motor on the ocean beach.

MAMMOTH TREE—4 miles from Daytona; an abnormally large tree; reached by motor over hard-surfaced road.

DELAND—25 miles from Daytona; the county seat of Volusia county and seat of John B. Stetson university; a very picturesque city; reached by motor over hard surfaced road

TOMOKA RIVER—The scenic stream of Florida; reached by excursion boats which leave Daytona daily and run to the navigable head of the stream, 26 miles from the city. Generally a number of alligators may be seen in their native haunts. This is a trip no tourist should miss.

DELEON SPRINGS, 28 miles from Daytona; mammoth spring that throws out thousands of gallons of water a minute; a delightful bathing pool, and picturesque scenery. Spring is situated in an old plantation. Reached by motor over good road; a nice trip for a picnic party.

OAK HILL—hamlet, 10 miles south of New Smyrna; several orange groves in the locality; reached by motor over hard-surfaced road.

ORMOND—six miles from Daytona; here is located the Ormond hotel and a pretty town; nearby are the ruins of Spanish sugar mills.

TURTLE MOUND—26 miles south of Daytona; reached by boat; a mammoth mound of oyster shells supposed to have been left by a prehistoric race of people. Pottery and other antiquities have been discovered in excavating the shell.

PORT ORANGE—an attractive town 6 miles south of Daytona, can be reached by motor over hard-surfaced road; or the trip one way may be made by the road and crossing the Halifax river on the Port Orange bridge, the return can be made on the ocean beach.

CLARENDON GOLF LINKS—2 miles from Daytona and immediately north of the Hotel Clarendon at Seabreeze; the links are now in good condition. The Hotel Clarendon bears the distinction of being the only fireproof winter tourist hotel in the world.

GENERALLY, you may motor in any direction from Daytona and find places and objects of interest which your driver can explain to you; there are many by-roads through the sylvan vegetation that a visitor will greatly enjoy.

Professional Cards

DR. H. PHERSON DENTIST
Exclusively for white people. CONRAD BLOCK Cor. Beach and Orange

J. P. ESCH, M. D.
PHYSICIAN AND SURGEON
Peninsula Drive DAYTONA BEACH
7th House South of M. E. Church
Telephone 146. Office hours 10-12 and 4-7 p. m.

DR. E. R. WALKER
Chiropractic Physician
Office: 10 South Beach St. and over Pineapple. Consultation and Examination Free. Hours: 9 to 12 and 2 to 5. Office Phone 114. Residence Phone 1. Chronic Diseases a Specialty. Drugless Healing all the time.

T. E. Fitzgerald K. P. Oates
FITZGERALD & OATES
ATTORNEYS and COUNSELLORS AT LAW
Special Facilities for Examining and Perfecting Land Titles.
Phone 10 Red Daytona, Fla.

DAYTONA DENTAL PARLORS
86 South Beach Street
ALL WORK GUARANTEED

DR. J. C. HERMAN OSTEOPATH
Graduate under A. T. Still founder of the Science, Kirksville Mo.
20th season in Daytona. Lady attendant.
Phone 40. 20 Volusia Ave.

DR. H. BENTLY HAYWARD
MECHANO THERAPIST
If you are all run down, thin and weak, take a course of treatments. Nothing better. Consultation Free.
Rooms 5 and 6, Conrad Block

D. D. & C. M. ROGERS
Civil Engineers
Daytona and Ft. Pierce, Fla.
Established 1893.

WM. B. JAMES, M. D.
DAYTONA BEACH, FLA.
Office One Block South of Postoffice
Office Hours: 9 to 12 a.m. and 1 to 5 p.m. Sundays by appointment.
Special attention given to diseases of the nervous system.

Business Cards

JACOB ESPEDAHL
Contractor and Builder
Designer and Craftsman.
Superintendent Construction of Buildings. Plans and Specifications on Short Notice.
DAYTONA, FLORIDA.

E. S. HALL CONTRACTOR
ALL BRANCHES OF BUILDING.
221 Palmetto Avenue
Phone 21 Blue, during office hour, 4 to 5

McDonald's Boat Yard
Established 1887
C. M. McDONALD & SONS, Prop's
Railways. Boats Built, Repaired and Housed.

Ford Automobiles
Supplies and Accessories
MAGRUDER & DETRICK
Salesrooms and Repair Shop
DE LAND, FLA.

GEORGE WRAY
CONCERT TUNER. PIANOS to RENT
P. O. Box 96. Waterman Branch St.
DAYTONA, FLORIDA.

OAK, PALMETTO and ORANGE Trees, Cherry Laurel Hedges, Boston and Maidenhair Ferns, Hibiscus and Shrubbery for Transplanting. Write, Wire, Call. Corner South and Beach Sts.

DRESSMAKING.
ROOM 3, CONRAD BLOCK.
Morning and Afternoon Frocks a specialty—Plain and Embroidered. Misses' Sailor Suits; materials furnished $1.00 each.

OSCAR MICHAEL CONTRACTOR
Filling and Grading. Heavy hauling a Specialty.

CHALLENGE IS ISSUED FOR AUTOMOBILE RACE ON BEACH

A. E. DONNELLY WITH MERCER CHALLENGES CHARLES LOCKWOOD WITH NATIONAL TO A TEST OF SPEED

The first real excitement of the season in this vicinity will be pulled off in the shape of an automobile race on the beach a week from next Saturday, providing Charles Lockwood accepts the challenge issued by A. E. Donnelly, and Miss Ruth Law in her Wright biplane will race the winner of the auto race immediately after.

The first step toward this exciting event came yesterday, when A. E. Donnelly, who has a new Mercer car, issued a challenge to Charles Lockwood, who has a National, for a race on the beach January 18. Then Miss Law declared she will race the winner of the auto race just as soon as the race is over.

If Mr. Lockwood accepts the challenge the details of the race will be worked out in plenty of time and the course will be announced in time so the people of this vicinity can be on hand to see the exciting event.

"FOR SALE—Ford touring car; nickel trimmings, Claxton horn, Warner speedometer, Master vibrator, clock, robe rail, large tires all around, bumper, extra tires and tubes trunk rack, tire holders, the trunk; in fine condition, at Oliver's Garage. 20-24

PLEASED WITH HIS PROGRESS

Pursuit of the Affections of the Widow Sky Was Not Exactly Smooth, However.

"Tick!—ramsh! 'Blessed is you for de 'terruption ash; and I'p pursuants' mighty fine to mah love ol' Sky wid de Widder Sky. At de fust, de lady took and put chase to me wid a shotgun when I mentioned mah sittle ruber ba'ls bar. Bless goodness!—'twasn't loaded, but she done rammed me wit it as I sailed over de fence and like to uh-broke de spine uh mah back. De time she flung hot watsh on me she sho' scalded me'good and plenty; but I got well arter a while, does as de faithful allus does.

"Well, den, yisterd'y, whilst I was uh-makin' mah bow to her, she slapped me fat—dose a fine job, too, ash; and mah head ritgs plumb yet. But dat's all right, uh-kase I'm goine to go 'round tomor' and let her 'pologize to me, and I'll be so dag-gone genteel dat she hain't fall to make up wid me. And den, de fust thing yo' know, I'a holdin' her! Yassah! —I'a sho'ly 'pleased' pow'ful pears wid mah 'fectionary animoities!"—Ladies' Home Journal.

California Trees for Egypt.

Fruit trees from California will be planted in Egypt by an English company which has secured a large tract of land with a view to engaging in the fruit-growing industry on an extensive scale.

Real Estate Information Bureau.
Give us facts of what you want, all kinds of property for sale or rent.
We make a personal interview.
STILLMAN & BAILEY,
133 Volusia Ave. Phone 152 Black

WILCOX
WATER COLOR PAINTINGS and reproductions OF FLORIDA SCENES
From sky, tip. No Extra Charge for Packing Ready to Hang
128 SOUTH BEACH STREET

M. F. BLITCH & SON
Dealers in all kinds of Salt Water Fish AND INDIAN RIVER OYSTERS
560 North Beach Street
Foot Central Bridge DAYTONA, FLA.

ORANGE GROWERS
MUNROE & STEVENS
ORANGE and GRAPEFRUIT GROWERS
OF VOLUSIA COUNTY, FLORIDA
Orders for Tourist's Box Trade Solicited
Office and Packing Room Ridgewood Hotel
Phone 130.

Moundgrove Oranges and Grapefruit.
Best grown. Grove on St. Augustine Auto Road 3 miles south of Moultrie Mound Hotel.
Beed, Knox and Beed Company
BOX 108 POINT OF ROCK.

YOUR VISIT TO FLORIDA
is not complete unless you visit our beautiful
POINT OROVE
Situated 11 miles from Daytona on the Daytona-New Smyrna road. There you can get oranges and grapefruit of the best quality by the dozen or box. We make a specialty of the smaller box trade.
Frank J. Hardmann, Lessee, New Smyrna, Fla.

NAVAL GUN TELESCOPES.

Device That Made Possible Accurate Long Range Firing.

It was about the year 1905 that the telescope was first tested in conjunction with the firing of a modern gun. The tremendous concussion broke the lens, however, so that in order to use it of all the telescope had to be detached from the gun before firing, thereby entailing a loss of several seconds in time after aim had been taken.

In order to obviate this defect, the telescope was adjusted to the axis of the gun by a system of parallel arms moving up and down in unison with the gun, thereby protected from it. This of course was a great improvement, but there were still grave practical defects.

Well, along in the early nineties Henry C. Mustin, a young midshipman at Annapolis, was faced and assigned to duty, like a medieval knight of Hebrides, other mastered, but a building in the foothill and interested himself in the study of optics. Naturally enough his thoughts were directed to the defective sense of the gun telescopes. The lenses broke when the guns were fired, therefore it was necessary to invent a unbreakable lens.

One day years after, while stationed in Washington, Mustin called a few of his brother officers to the window near his desk on the second floor of a building in the navy yards. He showed them a lens with a metal band which ran around its circumference. Then he opened the window and deliberately threw the lens with all his might upon the brick pavement below. The others knew of his pet hobby and thought he had given it up in disgust and had taken this way of telling them so. But he put on his hat, lit a cigarette and bade them follow him. He led them down the stairs amid considerable joking and out to the spot where the lens lay on the pavement. The glass was unbroken. The one great defect of the telescope sight had been overcome, and Mustin had made possible the long range gunnery of the modern navy. The third of the 16 the glass disk with its metal collar upon the brick pavement was the sight that for the nations to begin to build their Dreadnoughts.—American Magazine.

LONG HAIRED MEN.

They Caused a Vigorous Protest in Massachusetts in 1649.

The following protest signed by Joseph Endicott, governor; Thomas Dudley, deputy governor; Richard Bellingham, Richard Saltonstall, Increase Nowell, William Hibbins, Simon Bradstreet, Robert Bridges and Simon Bradstreet was published in Massachusetts in 1649:

"Forasmuch as the wearing of long hair, after the manner of Russians and barbarous Indians, has begun to invade New England, contrary to the rule of God's word, which says it is a shame for men to wear long hair, as also the commendable custom generally of all the godly of all our nation, until within these few years.

"We, the magistrates, who have signed this paper, for the shewing of our own innocency in this behalf, do declare and manifest our dislike and detestation against the wearing of such long hair, as against a thing unseemly and unmanly, whereby men doe deforme themselves and offend sober and modest men and doe corrupt good manners. We doe therefore earnestly intreat all the elders of this jurisdiction, as often as they shall see cause, to manifest their zeal against it to the public administrations, and to take care that the members of their respective churches be not defiled therewith, that so, such as prove obstinate, and will not reforme themselves, may have God and man to witness against them. The third month 9th day, 1649."

The Stranger.

A stranger knocked at a man's door and told him of a fortune to be made.

"Cool" said the man. "It appears that considerable effort will be involved."

"Oh, yes" said the stranger; "you will pass many sleepless nights and toilsome days."

"Cool" said the man. "And who are you?"

"I am called Opportunity."

"Cool" said the man. "You call yourself Opportunity, but you look like hard work to me.

And he slammed the door.—Pittsburgh Post.

Frenzied Arithmetic.

Three-year-old Amy, who had a very lively little brother, was being put through a lesson in arithmetic by her uncle. She had successfully added one and one, but stuck at two and one.

"Your mother," said her uncle, "has two children. If she had one more what would that make?"

"Oh," cried Amy, "that would make my mamma crazy!"—Woman's Home Companion.

A Gentle Wish.

"I'm hungry," said the cat of a job tramp.

"Well," said the kind hearted chap, "I'm sorry, but I don't happen to have anything to spare you hungry!"

"Surely," said the cat, "I believe I'd prefer a few dates."—St. Louis Post-Dispatch.

Mistaken Identity.

Mrs. Hoopeck (to her pet dog)—Go and lie down there! Her Husband (musing lastily)—What did you wish, my sweet little wife?—Filegende Blatter.

ABOUT THE HOUSE

Little Romances That Are Linked With Its Furnishings.

EVOLUTION OF THE CHAIR.

The Leisurely Progress From the Three Legged Stool to the Luxurious Rocking-Chair—Origin of the Table Drawer—The First Picture Frames.

If you only knew it, queer little romances are peeping out at you all over your house, from attic to cellar. They are well worth looking for.

Framed pictures had to have a beginning. They date back to about 500 years ago, when peaceful monks painted the walls of their living rooms with Scriptural subjects. Then one day some one reasoned the bright idea of nailing wood around these frescoes so as to separate the subjects. A little later came gilding—and the evolution of the modern picture frame was simply a matter of time.

The drawing room is a perfect mine of romance. Most people know, this is, strictly, the "withdrawing room," to which one withdraws after dinner as the name implies.

The antique furniture over the backs of the chairs similarly carry their object in life in their name. These more or less artistic things had their begin ning some 150 years ago, when every one had necessary oil for the hair. The mistress of the household then would be now permit greasy pells to spoil her fine chairs than would the modern mistress. And, so, the antique cover!

Of chairs themselves, perhaps the most interesting feature is the familiar crossbar—technically known as the stretcher—which joins the front legs. Nowadays its purpose is usually for ornamentation, sometimes strength, though often it is absent altogether.

It harks back to the days of the first chairs, when knights and dames wanted to keep their feet off the cold, drafty, rush filtered floors, hence the stretcher. Originally the stretcher was only a few inches above the ground, but when, later on, rugs and carpets came into more general use and made rooms somewhat more comfortable the stretcher gradually lost its importance.

It is curious to note that the cozy armchair was the last stage of all. Cushions and padding were the first additions to the plain seat. Then came painted chairs and afterward carved legs, and finally—a leisurely last—came backs and arms and with these the luxurious rocker.

In point of fact the chair is easily the most important piece of furniture you have; historically speaking. To this day, "taking the chair" denotes taking the head of affairs, requirement of the time when there was only one chair in a room, three legged stools at the most being provided for less important folk.

Window curtains, again, have their little romance. Originally all windows were in the roof, but in time came cut windows in the wall. In the middle ages some one brought from China the idea of using cloth to cover the windows, and there is the origin of your curtain, with its frills and fringe.

The glass chandelier, if you have one—they are out of fashion now—can be traced back to the wooden refugees from France driven from their homes by Louis XIV, by the revocation of the edict of Nantes in 1685.

Even the drawer in the kitchen table—any table drawer, for the matter of that—had to be thought of, but nobody thought much of it. Instead of doing a drawer to a table still some inveterate card player—his name is forgotten—wanted a little place for the cards when they were not in use. The very thing! And table drawers were invented.

"Kitchen," by the way, is derived from an Anglo-Saxon word meaning "to cook," while "scullery"—which you already have nothing to do with "scullion"—comes from a word meaning "a bowl."

Some of your furniture may well have an English political bias! It certainly is so if it bears that familiar design based upon the Prince of Wales' feathers. Hepplewhite, the famous furniture designer, begin it. In his time there was a strong Tory party supporting George III., while the Whig party was headed by the Prince of Wales. Hepplewhite was an ardent Whig and accordingly introduced Prince of Wales' feathers into his furniture designs on every possible occasion. Incidentally the sofa is an importation from the sun loving Arabs, whose "sofah" was a long bench outside the house.

And, finally, "hall" simply means a place which is covered in, and the word comes from exactly the same root as the Italian "salone" and the French "salon."—Philadelphia Ledger.

Amenities of the Table.

"I wonder why people live for a cent to day," the landlady was saying, "and then it passed me without stopping."

It was afterward needed that the landlady's elastic sense had been the innocent difficulty with his class.

"Perhaps," he remarked, "the poor dodger didn't care to have you hear his cent"—Exchange.

Let's Do Some Work.

"I guess their honeymoon is about over."

"Why?"

"She's quit telephoning to him during office hours."—Detroit Free Press.

Lawn can discover sin, but not remove it.—Milton.

ATLANTIC COAST LINE.

THE STANDARD RAILROAD OF THE SOUTH

Best Service to the East

Palmetto Limited No. 86.
DAILY. Carrying through Coaches, Electric-Lighted Pullman Drawing Room Sleepers, Dining Cars. Jacksonville to New York.

Leave Jacksonville	5.00 p.m.
" Savannah	10.40 p.m.
" Charleston	2.40 a.m.
" Florence	5.15 a.m.
" Washington	1.30 p.m.
" Baltimore	3.00 p.m.
" W. Philadelphia	4.20 p.m.
Arrive New York	7.00 p.m.

New York and Florida Special.
Description of this popular train in Lieu. This train consists Pullman Drawing Room, State Room, Sleeping, Dining and Library-observation cars, heated by steam, equipped with the new black-speed brakes, and is lighted and heated throughout by electricity. Special rights being granted for each berth, affording perfect comfort in writing or for reading all night.
New York and Florida Special First Train North January 6, 1913.

	Daily. No. 97
Leave Jacksonville	9.00 a.m.
" Savannah	1.00 p.m.
" Charleston	4.00 p.m.
" Florence	6.50 p.m.
" Richmond	8.00 a.m.
" Washington	11.00 a.m.
" Baltimore	1.20 p.m.
" W. Philadelphia	3.00 p.m.
Arrive New York, Pens. R. R.	4.00 p.m.
Arrive New York, Penn. Sta.	4.20 p.m.

Fla. and West Indian Limited No. 82.
DAILY. Carrying Through FREE Reclining Coach Chair Cars, Electric Lighted Pullman Drawing Room Sleeping Cars, Dining Cars. Jacksonville to New York.

Leave Jacksonville	8.00 a.m.
Arrive Savannah	12.00 p.m.
" Augusta	2.00 p.m.
" Charleston	4.30 p.m.
" Florence	6.50 p.m.
" Washington	9.40 p.m.
" Baltimore	11.10 p.m.
" W. Philadelphia	12.30 a.m.
" New York	3.00 a.m.

Coast Line Florida Mail No. 80.
DAILY. Carrying Through Coaches and Electric-Lighted Drawing Room Sleeping Cars. Jacksonville to New York. Stops at Most Stations.
Local Sleeper Jacksonville to Savannah.

Leave Jacksonville	7.00 p.m.
Arrive Savannah	1.00 a.m.
" Charleston	5.00 a.m.
" Florence	7.00 a.m.
" Washington	3.10 p.m.
" Baltimore	5.00 p.m.
" W. Philadelphia	6.40 p.m.
" New York	9.30 p.m.

Best Trains to the West.

No. 45.	South Atlantic Limited		No. 45.
			Noon 12 noon 12
4.10 pm	Lv. Jacksonville	Ar	9.50 am
7.40 pm	Lv. Atlanta	Lv	6.20 pm
9.40 pm	Lv. Louisville	Lv	8.40 am
7.40 am	Lv. Indianapolis	Lv	6.30 pm
9.35 pm	Lv. Cincinnati	Lv	8.00 am
7.30 am	Lv. Chicago	Lv	9.00 pm
8.00 am	Ar. Cleveland	Lv	6.00 pm

No. 46.	Dixie Flyer Route		No. 46.
4.30 pm	Lv. Jacksonville	Ar	7.30 am
10.30 pm	Ar. Waycross	Lv	1.40 am
11.30 pm	Ar. Atlanta	Lv	7.30 am
5.35 pm	Ar. Louisville	Lv	7.30 am
8.00 am	Ar. Cincinnati	Lv	7.30 am
7.00 am	Ar. Chicago	Lv	7.30 am

No. 47.	Montgomery Route		No. 47.
8.15 pm	Lv. Jacksonville	Ar	7.00 am
11.45 pm	Ar. Montgomery	Lv	4.00 pm
3.40 pm	Ar. Birmingham	Lv	8.00 am
6.00 pm	Ar. Memphis	Lv	8.00 am
7.00 pm	Ar. Kansas City	Lv	8.00 am
1.30 am	Ar. Evansville	Lv	8.00 am
7.00 am	Ar. St. Louis	Lv	8.00 am
6.00 am	Ar. Chicago	Lv	8.00 pm

No. 48.	Seminole Limited		No. 48.
5.00 pm	Lv. Jacksonville	Ar	7.15 am
10.00 pm	Ar. Waycross	Lv	4.00 pm
1.30 am	Ar. Albany	Lv	1.30 pm
6.00 am	Ar. Birmingham	Lv	10.00 pm
7.00 am	Ar. Chicago	Lv	9.00 pm
8.00 am	Ar. St. Louis	Lv	10.00 pm

For Rates, Pullman Reservations and Information Call on or Write
A. W. FRITOT, Division Pass. Agt W. D. STARK, Traveling Pass. Agt.
108 WEST BAY STREET, JACKSONVILLE, FLA

The Joseph Zapf Co.

JACKSONVILLE, FLA.
Is justly called the largest and most reliable liquor house in Florida. Sole distributors for
Anheuser-Bush Celebrated Beer
Special attention is called to the MAIL ORDER DEPARTMENT.
Price Lists Will Be Cheerfully Furnished.

REAL ESTATE
Property of All Kinds
Rentals a Speciality.
SEE A. E. DONNELLY, Cor. Beach and Volusia

BOND LUMBER COMPANY
Manufacturers of
ROUGH AND DRESSED PINE LUMBER
Laths, Shingles, Flooring, Ceiling, Brick, Lime and Cement in Stock
Office and Yards: East Coast Railway and Orange Ave.
Phone 34. R. J. MALBY, Manager.

Halifax Livery and Transfer Company
LEONARDY BROS., Proprietors
Carriages, Surreys, Phaetons, Top Buggies and Rubber Tired Runabouts.
Busses Meet All Trains. Baggage Hauled. Wood Yard in Connection.
PHONE 170 DAYTONA, FLORIDA.

GAS! GAS! GAS!

We desire to advise prospective gas patrons to procure their gas appliances as gas will be turned into the mains next week.

Those who have used gas appreciate its advantages for heating purposes and those who have not previously used it will see its great advantages on the first trial over the gasoline stove.

Let us assist you in keeping your house clean. It saves you dust, dirt, labor, worry and money.

The Schantz Electric, Ice and Water Company.
Phone 46 or 57.

Professional Cards

DR. J. H. PIERSON
DENTIST
Exclusively for white people. CONRAD BLOCK Cor. Beach and Orange

J. P. ESCH, M. D.
PHYSICIAN AND SURGEON
Peninsula Drive DAYTONA BEACH
7th House South of M. E. Church
Telephone 180. Office hours 12-2 and 6-7 p.m

DR. E. K. WALKER
Chiropractic Physician
Office: 230 South Beach St. and over Postoffice, Daytona Beach. Office hours in Daytona 10 to 12 and 1 to 4. Sundays 2 to 3 p. m. Office hours Daytona Beach, 8 to 9:45 a. m. Phone 207. Graduate Davenport College of Chiropractic.

T. E. Fitzgerald E. F. Oates
FITZGERALD & OATES
ATTORNEYS and COUNSELLORS AT LAW
Special Facilities for Examining and Perfecting Land Titles.
'Phone 18 Red Daytona, Fla.

DAYTONA DENTAL PARLORS
86 South Beach Street
ALL WORK GUARANTEED

DR. J. C. HERMAN
OSTEOPATH
Graduate under A. T. Still founder of the Science, Kirksville Mo.
13th season in Daytona. Lady attendant.
Phone 40. 20 Volusia Ave.

DR. H. BENTLY HAYWARD
MECHANO THERAPIST
If you are all run down, thin and weak, take a course of treatments. Nothing better. Consultation Free.
Rooms 5 and 6, Conrad Block

D. D. & C. M. ROGERS
Civil Engineers
Daytona and Ft. Pierce, Fla.
Established 1875.

WM. B. JAMES, M. D.
DAYTONA BEACH, FLA.
Office One Block South of Postoffice
OFFICE HOURS: 10 to 11 a.m. and 1 to 2 p.m. and by appointment.
Special attention given to diseases of the nervous system.

Business Cards

JACOB ESPEDAHL
Contractor and Builder
Designer and Craftsman.
Superintends Construction of Buildings, Plans and Specifications on Short Notice
DAYTONA, FLORIDA.

E. S. HALL
CONTRACTOR
ALL BRANCHES OF BUILDING.
221 Palmetto Avenue
Phone 21 Blue, during office hour, 4 to 5

McDonald's Boat Yard
Established 1903
C. M. McDONALD & SONS, Propr's
Railways. Boats Built, Repaired and Housed.

Ford Automobiles
Supplies and Accessories
MAGRUDER & DETRICK
Salesroom and Repair Shop
DE LAND, FLA.

GEORGE WRAY
CONCERT TUNER. PIANOS to RENT
P. O. Box 66. Wareroom: Emmett St.
DAYTONA, FLORIDA.

OAK, PALMETTO and ORANGE Trees, Cherry Laurel Hedges, Boston and Maidenhair Ferns, Hibuscus and Shrubbery for Transplanting. WM. EICK, Corner South and Beach Sts.

DRESSMAKING.
ROOM 8, CONRAD BLOCK.
Morning and Afternoon Frocks a specialty—Plain and Embroideried. Misses' Sailor Suits; materials furnished $7.00 each.

OSCAR MICHAEL
CONTRACTOR
Filling and Grading. Heavy hauling a Specialty.

CHALLENGE IS ISSUED FOR AUTOMOBILE RACE ON BEACH

A. E. DONNELLY WITH MERCER CHALLENGES CHARLES LOCKWOOD WITH NATIONAL TO A TEST OF SPEED

The first real excitement of the season in this vicinity will be pulled off in the shape of an automobile race on the beach a week from next Saturday, providing Charles Lockwood accepts the challenge issued by A. E. Donnelly, and Miss Ruth Law in her Wright biplane will race the winner of the auto race immediately after.

The first step toward this excitement came yesterday, when A. E. Donnelly, who has a new Mercer car, issued a challenge to Charles Lockwood, who has a National, for a race on the beach January 18. Then Miss Law declared she will race the winner of the auto race just as soon as the race is over.

If Mr. Lockwood accepts the challenge the details of the race will be worked out in plenty of time and the course will be announced in time so the people of this vicinity can be on hand to see the excitement.

*FOR SALE—Ford touring car; nickel trimmings, Claxton horn, Warner speedometer, Master vibrator, clock, robe rail, large tires all around, bumper, extra tires and tubes trunk rack, tire holders, tire trunk; in fine condition, at Oliver's Garage. 30-2-t

PLEASED WITH HIS PROGRESS

Pursuit of the Affections of the Widow Shy Was Not Exactly Smooth, However.

"Uck!—yassah! 'Bleeged to you for de 'terrygation sah; and I's puhgressin' mighty fine in muh love affa'r wid de Widder Shy. At de fust, de lady took and put chase to me wid a shotgun when I mentioned muh attitude to'a'ds her. Bless goodness!—'twuzzen't loaded, but she done rammed me wit it as I sailed over de fence and like to uh-broke de spine ob muh back. De time she flung hot watah on me she sho' scalded me good and plenty; but I got well atter a while, dess as de faithful allus does.

"Well, den, yiste'd'y, whilst I was uh-makin' muh bow to her, she slapped me flat—done a fine job, too, sah; and muh head rings plumb yit. But dat's all right, uh-kaze I's gwine to go 'round tomor' and let her 'polergize to me, and I'll be so dag-gone genteel dat she kain't fail to make up wid me. And den, de fust thing yo' know, I's kotched her! Yassah!—I's sho'ly puhgressin' pow'ful peart wid muh 'fectionary animosities!"—Ladies' Home Journal.

California Trees for Egypt.

Fruit trees from California will be planted in Egypt by an English company which has secured a large tract of land with a view to engaging in the fruit-growing industry on an extensive scale.

Real Estate Information Bureau. Give us facts of what you want. All kinds of property for sale or rent.
We invite a personal interview.
STILLMAN & BAILEY,
133 Volusia Ave. Phone 152 Black

WILCOX
WATER COLOR PAINTINGS and reproductions OF FLORIDA SCENES
From 25c. Up. No Extra Charge for Packing Ready to Mail
188 SOUTH BEACH STREET

M. F. BLITCH & SON
Dealers in all kinds of Salt Water Fish
AND INDIAN RIVER OYSTERS
507 North Beach Street
Foot Central Bridge DAYTONA, FLA.

ORANGE GROWERS
MUNROE & STEVENS
ORANGE and GRAPEFRUIT GROWERS
OF VOLUSIA COUNTY, FLORIDA
Orders for Tourist's Box Trade Solicited
Office just south of Ridgewood Hotel
Phone 127.

Moundgrove Oranges and Grapefruit.
Best grown. Grove on St. Augustine Automobile Road 10 miles north of Hotel Ormond.
Beed, Knox and Beed Company
BULOW POSTOFFICE.

YOUR VISIT TO FLORIDA
is not complete unless you visit the beautiful
POINT GROVE
Situated 11 miles from Daytona on the Daytona-New Smyrna road. There you can get oranges and grapefruit of the best quality by the dozen or box. We make a specialty of the tourist box trade.
Frank J. Nordmann, Lessee, New Smyrna, Fla

NAVAL GUN TELESCOPES.

Device That Made Possible Accurate Long Range Firing.

It was about the year 1885 that the telescope was first tested in conjunction with the firing of a modern gun. The tremendous concussion broke the lens, however, so that in order to use it at all the telescope had to be detached from the gun before firing, thereby entailing a loss of several seconds in time after aim had been taken.

Later, to obviate this defect, the telescope was adjusted to the axis of the gun by a system of parallel arms moving up and down in unison with the gun, though detached from it. This of course was a great improvement, but there were still grave practical defects.

Well, along in the early nineties Henry C. Mustin, a young midshipman at Annapolis, lean faced and square of jaw, built like a medium sized Hercules, quiet mannered, but a bulldog in the football field, interested himself in the study of optics. Naturally enough his thoughts were directed to the defective lenses of the gun telescopes. The lenses broke when the guns were fired; therefore it was necessary to invent a nonbreakable lens.

One day years later, while stationed in Washington, Mustin called a few of his brother officers to the window near his desk on the second floor of a building in the navy yards. He showed them a lens with a metal band "shrunk" around its circumference. Then he opened the window and deliberately threw the lens with all his might upon the brick pavement below. The others knew of his pet hobby and thought he had given it up in disgust and had taken this way of telling them so. But he put on his hat, lit a cigarette and bade them follow him. He led them down the stairs amid considerable joking and out to the spot where the lens lay on the pavement. The glass was unbroken. The one great defect of the telescope sight had been overcome, and Mustin had made possible the long range gunnery of the modern navy. The thud of the little glass disk with its metal collar upon the brick pavement was the signal for the nations to begin to build their Dreadnoughts.—American Magazine.

LONG HAIRED MEN.

They Caused a Vigorous Protest In Massachusetts In 1649.

The following protest signed by Joseph Endicott, governor; Thomas Dudley, deputy governor; Richard Bellingham, Richard Saltonstall, Increase Nowell, William Hibbins, Thomas Flint, Robert Bridges and Simon Bradstreet was published in Massachusetts in 1649:

"Protest, against wearing long hair, of the governor, etc., of Massachusetts:

"Forasmuch as the wearing of long hair, after the manner of Russians and barbarous Indians, has begun to invade New England, contrary to the rule of God's word, which says it is a shame for man to wear long hair, as also the commendable custom generally of all the godly of all our nation, until within these few years:

"We, the magistrates, who have signed this paper, for the shewing of our own innocency in this behalf, do declare and manifest our dislike and detestation against the wearing of such long hair, as against a thing uncivil and unmanly, whereby men doe deforme themselves and offend sober and modest men and doe corrupt good manners. We doe therefore earnestly intreat all the elders of this jurisdiction, as often as they shall see cause, to manifest their zeal against it in their public administrations, and to take care that the members of their respective churches be not defiled therewith; that so, such as prove obstinate, and will not reforme themselves, may have God and man to witness against them. The third month 10th day, 1649."

The Stranger.

A stranger knocked at a man's door and told him of a fortune to be made.

"Um!" said the man. "It appears that considerable effort will be involved."

"Oh, yes," said the stranger; "you will pass many sleepless nights and toilsome days!"

"Um!" said the man. "And who are you?"

"I am called Opportunity."

"Um!" said the man. "You call yourself Opportunity, but you look like hard work to me."

And he slammed the door.—Pittsburgh Post.

Frenzied Arithmetic.

Three-year-old Amy, who had a very lively little brother, was being put through a lesson in arithmetic by her uncle. She had successfully added one and one, but stuck at two and one.

"Your mamma," said her uncle, "has two children. If she had one more what would that make?"

"Oh," cried Amy, "that would make my mamma cwazy!"—Woman's Home Companion.

A Gentle Hint.

"I'm hungry," said the out of a job tragedian.

"Well," said the kind hearted (?) manager, "can't I give you something to appease your hunger?"

"Surely," said the actor. "I believe I'd prefer a few dates."—St. Louis Post-Dispatch.

Mistaken Identity.

Mrs. Henpeck (to her pet dog)—Go and lie down there! Her Husband (coming hastily)—What did you wish, my sweet little wife?—Fliegende Blatter.

ABOUT THE HOUSE

Little Romances That Are Linked With Its Furnishings.

EVOLUTION OF THE CHAIR.

The Leisurely Progress From the Three Legged Stool to the Luxurious Rocker—Origin of the Table Drawer—The First Picture Frames.

If you only knew it, queer little romances are peeping out at you all over your house, from attic to cellar. They are well worth looking for.

Framed pictures had to have a beginning. They date back to about 500 years ago, when peaceful monks painted the walls of their living rooms with Scriptural subjects. Then one day some one conceived the bright idea of nailing wood around these frescoes so as to separate the subjects. A little later came gilding—and the evolution of the modern picture frame was simply a matter of time.

The drawing room is a perfect mine of history. As most people know, this is, strictly, the "withdrawing room," to which one withdraws after dinner as the name implies.

The antimacassars over the backs of the chairs similarly carry their object in life in their name. These more or less artistic things had their beginnings some 150 years ago, when every one used macassar oil for the hair. The mistress of the household then would no more permit greasy polls to spoil her fine chairs than would the modern mistress. And, lo, the antimacassar!

Of chairs themselves, perhaps the most interesting feature is the familiar crossbar—technically known as the stretcher—which joins the front legs. Nowadays its purpose is usually for ornamentation, sometimes strength, though often it is absent altogether.

It harks back to the days of the first chairs, when knights and dames wanted to keep their feet off the cold, drafty, rush littered floors; hence the stretcher. Originally the stretcher was only a few inches above the ground, but when, later on, rugs and carpets came into more general use and rooms became more comfortable, the stretcher gradually lost its importance.

It is curious to note that the cozy armchair was the last stage of all. Cushions and padding were the first additions to the plain seat. Then came painted chairs and afterward carved legs, and finally—a leisurely last—came backs and arms and with them the luxurious rocker.

In point of fact the chair is easily the most important piece of furniture you have, historically speaking. To this day, "taking the chair" denotes taking the head of affairs, reminiscent of the time when there was only one chair in a room, three legged stools at the most being provided for less important folk.

Window curtains, again, have their little romance. Originally all windows were in the roof, but in time came open windows in the wall. In the middle ages some one brought from China the idea of using cloth to cover the windows, and there is the origin of your curtain, with its frills and loops.

The glass chandelier, if you have one—they are out of fashion now—can be put down to the workmen refugees from France driven from their homes by Louis XIV. by the revocation of the edict of Nantes in 1685.

Even the drawer in the kitchen table—any table drawer, for the matter of that—had to be thought of, but nobody did manage to think of fixing a drawer to a table until some inveterate card player—his name is forgotten—wanted a handy place for the cards when they were not in use. The very thing! And table drawers were invented.

"Kitchen," by the way, is derived from an Anglo-Saxon word meaning "to cook," while "scullery"—which positively has nothing to do with "scullion"—comes from a word meaning "a bowl."

Some of your furniture may well have an English political bias! It certainly is so if it bears that familiar design based upon the Prince of Wales' feathers. Hepplewhite, the famous furniture designer, began it. In his time there was a strong Tory party supporting George III., while the Whig party was headed by the Prince of Wales. Hepplewhite was an ardent Whig and accordingly introduced Prince of Wales' feathers into his furniture designs on every possible occasion. Incidentally the sofa is an importation from the ease loving Arabs, whose "suffah" was a long bench outside the house.

And, finally, "hall" simply means a place which is covered in, and the word comes from exactly the same root as—the infernal regions!—Philadelphia Ledger.

Amenities of the Table.

"I waited ten minutes for a car today," the landlady was saying, "and then it passed me without stopping."

It was afterward recalled that the habitually silent man had been having unusual difficulty with his chops.

"Perhaps," he remarked, "the conductor didn't care to have you board his car."—Exchange.

Let's Do Some Work.

"I guess their honeymoon is about over."

"Why?"

"She's quit telephoning to him during office hours."—Detroit Free Press.

Laws can discover sin, but not remove it.—Milton.

ATLANTIC COAST LINE.
THE STANDARD RAILROAD OF THE SOUTH

Best Service to the East

Palmetto Limited No. 86.
DAILY. Carrying through Coaches, Electric-Lighted Pullman Drawing Room Sleepers, Dining Cars. Jacksonville to New York.

Leave Jacksonville	2.05 p.m.
Arrive Savannah	6.10 p.m.
" Charleston	10.40 p.m.
" Richmond	10.15 a.m.
" Washington	1.35 p.m.
" Baltimore	2.46 p.m.
" W. Philadelphia	5.25 p.m.
" New York	7.20 p.m.

New York and Florida Special.
Description of this popular train de Luxe, This train consists of Pullman Drawing Room, State Room, Sleeping, Dining and Library-Observation cars, heated by steam, equipped with the new high-speed brakes, and is brilliantly lighted throughout by electricity, special lights being provided for each berth, affording perfect comfort in writing or for reading at night.
New York and Florida Special First Train North January 9, 1913.

Daily.	No. 88
Leave Jacksonville	3.00 p.m.
Arrive Savannah	7.04 p.m.
" Charleston	11.07 p.m.
" Richmond	9.20 a.m.
" Washington	12.40p.m.
" Baltimore	1.55 p.m.
" West Philadelphia	4.04 p.m.
" New York, Penn. R. R. Sta., 7th Ave., 32d St.	6.20 p.m.

Fla. and West Indian Limited No. 82.
DAILY. Carrying Through FREE Reclining Coach Chair Cars, Electric Lighted Pullman Drawing Room Sleeping Cars, Dining Cars. Jacksonville to New York.

Leave Jacksonville	8.30 a.m.
Arrive Savannah	12.55 p.m.
" Augusta	6.50 p.m.
" Charleston	5.20 p.m.
" Richmond	5.05 a.m.
" Washington	8.40 a.m.
" Baltimore	10.02 a.m.
" W. Philadelphia	12.23 p.m.
" New York	2.31 p.m.

Coast Line Florida Mail No. 80.
DAILY. Carrying Through Coaches and Electric-Lighted Drawing Room Sleeping Cars. Jacksonville to New York
Stops at Meal Stations.
Local Sleeper Jacksonville to Savannah.

Leave Jacksonville	7.55 p.m.
Arrive Savannah	12.05 a.m.
" Charleston	5.05 a.m.
" Richmond	8.00 p.m.
" Washington	11.50 p.m.
" Baltimore	1.14 a.m.
" W. Philadelphia	3.40 a.m.
" New York	6.00 a.m.

Best Trains to the West.

No. 82.	South Atlantic Limited	No. 83.	Nos. 32 and 58	Montgomery Route	Nos. 57 and 95
8.15 pm	Lv.... Jacksonville....Ar	8.50 am	8 15 pm	Lv.... Jacksonville....Ar	7.50 am
6.30 am	Ar..... Atlanta.....Lv	10.25 pm	8.50 am	Ar....Montgomery....Lv	6.50 pm
8.40 pm	Ar.....Louisville.....Lv	8.00 am	12.10 pm	Ar....Birmingham....Lv	3.40 pm
2.10 a m	Ar....Indianapolis....Lv	4.10 am	7.40 pm	Ar.....Nashville.....Lv	8.25 am
8.37 pm	Ar.....Cincinnati Lv	8.00 am	1.10 am	Ar.....Evansville Lv	3.00 am
7.10 am	Ar.....Chicago.....Lv	9.50 pm	7.40 am	Ar.....St. Louis Lv	9.00 pm
	Ar.....Cleveland .....Ar		9.38 am	Ar.....Chicago.....Lv	6.20 pm

No. 94.	Dixie Flyer Route	No. 95.	No. 92.	Seminole Limited	No. 93.
8.25 pm	Lv.... Jacksonville... Ar	7.50 am	9.00 pm	Lv.... Jacksonville....Ar	7.30 am
10.25 pm	Ar.....Waycross.....Lv	5.40 am	10.05 pm	Ar..... Waycross.....Lv	5.00 am
7 07 am	Ar.....Atlanta.....Lv	7.30 pm	2.20 am	Ar.....Albany.....Lv	1.25 am
9.25 pm	Ar..... Evansville.... Lv	5.50 am	11.30 am	Ar....Birmingham....Lv	4.40 pm
6.54 am	Ar.... Chicago..... Lv	9.10 pm	7.25 am	Ar.....Chicago.....Lv	9.00 pm
7.20 am	Ar.... St. Louis Lv	8.55 pm	7.20 am	Ar.....St. Louis.....Lv	11.20 pm

For Rates, Pullman Reservations and Information Call on or Write
A. W. FRITOT, Division Pass. Agt W. D. STARK, Traveling Pass. Agt.
138 WEST BAY STREET, JACKSONVILLA, FLA

The Joseph Zapf Co.
JACKSONVILLE, FLA.
Is justly called the largest and most reliable liquor house in Florida. Sole distributors for
Anheuser-Bush Celebrated Beer
Special attention is called to the MAIL ORDER DEPARTMENT.
Price Lists Will Be Cheerfully Furnished.

REAL ESTATE
Property of All Kinds
Rentals a Speciality.
SEE A. E. DONNELLY, Cor. Beach and Volusia

BOND LUMBER COMPANY
Manufacturers of
ROUGH AND DRESSED PINE LUMBER
Laths, Shingles, Flooring, Ceiling, Brick, Lime and Cement in Stock
Office and Yards: East Coast Railway and Orange Ave.
'Phone 34. R. J. MALBY, Manager.

Halifax Livery and Transfer Company
LEONARDY BROS., Proprietors
Carriages, Surreys, Phaetons, Top Buggies and Rubber Tired Runabouts.
'Busses Meet All Trains. Baggage Hauled. Wood Yard in Connection.
PHONE 120. DAYTONA, FLORIDA.

GAS! GAS! GAS!

We desire to advise prospective gas patrons to procure their gas appliances as gas will be turned into the mains next week.

Those who have used gas appreciate its advantages for heating purposes and those who have not previously used it will see its great advantages on the first trial over the gasoline stove.

Let us assist you in keeping your house clean. It saves you dust, dirt, labor, worry and money.

The Schantz Electric, Ice and Water Company.
Phone 46 or 87.

OUR STOCK of GROCERIES

Is More Complete Than Ever and Everything is Fresh Fall Stock.

SPECIAL PRICES ON GOODS BY THE CASE.

LYMAN, - The Grocer

Absolutely Free

ONE BICYCLE
ONE PAIR $12.00 TIRES
ONE PAIR $8.00 TIRES

For further information call at

Geo. P. Johnson's
BICYCLE STORE
DAYTONA BEACH, - FLA.

DO YOU WANT THE BEST? WE HAVE IT!

THE REXALL STORE

Drugs, Toiletry, Stationery, Toilet Articles, Popular Brands of Cigars and Tobacco.

WEST END OF SOUTH BRIDGE

B. J. ECCLES & CO.
PHONE 48

Quality in Groceries

IS THE FIRST ESSENTIAL

PRICE IS A CONSIDERATION ALSO

PHONE 64

CONRAD GROCERY CO.

WE COMBINE THE TWO GIVING YOU THE BEST QUALITY AT THE LOWEST CONSISTENT PRICE

THE

NEW DAYTONA THEATRE

TUESDAY, JANUARY 14th

THE WILLIAM A. BRADY, Ltd. PRESENTS

The Laughing Success of the Universe

"BABY MINE"

By MARGARET MAYO

YOU SMILE, YOU LAUGH, YOU ROAR AND THEN SOME.

"The reigning comedy sensation of both hemispheres having the distinction of being simultaneously played in no less than seven tongues. Presented with the same great cast and production as seen hereafter."

Prices, 50, 75, $1.00; First two rows, $1.50.

Seats on sale at Hankin's. Guaranteed attraction

Coming: 4 PICKERTS 4
COBURN'S MINSTRELS.

Crystal PHOTOPLAY THEATRE

WEDNESDAY NIGHT

"Captives of the Harem."

THE

Arcade

Is Now Open Every Week Day

Dancing, Skating, Pool and Billiards, Bowling.
A new Ball Game that will give you exercise and amusement.

If You Are in Daytona Over Sunday

ATTEND SERVICES AT **St. Mary's Episcopal Church**

Corner Ridgewood and Orange Avenues.

Morning Prayer and Sermon at 11 o'clock. Sermon Monday morning, January 13th, "LIVING AS CHRIST WOULD."

Vested Choir in Choir. Good Music. Seats All Free.

ROBERT ALEXANDER TUFFT, Rector.

Colonial THEATRE

MAGNOLIA AVE., near Beach

Open every afternoon and evening.
Entire Change of Program Daily.

DOORS OPEN 2:30 AND 7:00.

FLORIDA MAN KILLS SELF IN NEW YORK

ORLANDO ATTORNEY JUMPS FROM WINDOW IN HOSPITAL

YOUNG LAWYER HAD BEEN TAKEN TO INSTITUTION SUFFERING WITH NERVOUSNESS — INSTANTLY KILLED.

NEW YORK, Jan. 8—William Shine of Orlando, Florida, a lawyer, 27 years of age, today jumped from the window in his room on the fifth floor of a New York hospital and was instantly killed when his body landed on the roof of a building four stories below. Shine had been taken to the hospital suffering with nervousness.

*When hungry go to Hotte's Quick Lunch.

ENJOYS READING DAYTONA PAPER AND MUST HAVE IT.

Mrs. E. K. Pratt, who recently removed from this city to Ft. Lauderdale, in writing for renewal of subscription to the Gazette-News says:

"Editor Gazette-News:—I am very pleasantly situated. I have built a little three room cottage on the same lot where my son lives, and take my meals with them. I enjoy the Daytona paper and must have it. I did not get last Saturday's issue and I missed it very much, and I just remembered my year was up the first of January.

"MRS. E. K. PRATT."

*Furnished room for rent. Large, airy, light, modern conveniences. Enquire of Mr. Hadley, 177 North Ridgewood avenue. 11-24

A REMARK OF CONTRACTOR SHOWS GROWTH OF DAYTONA.

That this region has a healthy and steady growth is indicated by a chance remark of a contractor, L. E. Bostick, that he has averaged a completed house every two weeks for upwards of a year, the average cost being over $1,000 each. And he has averaged the construction of 18 houses a year for the past eight years. As there are six or eight other contractors engaged in house building, it is easy for anybody with eyes, to "watch Daytona and see it grow," even if some of the growth is on the peninsula, for the entire region grows together.

*Motor boat for sale cheap, owner going north. Enquire Daily News office. 11-24

Mrs. C. S. Leonard arrived Tuesday evening from Taunton, Mass., and joined Mr. and Mrs. T. Fred Brown at their Daytona Beach home for the season.

"Don't forget Hotte can satisfy the inner man.

Mrs. J. H. Ross and little son, J. H. Ross, Jr., and maid, arrived Tuesday evening from Newburg, N. Y., to occupy one of J. G. Brown's cottages on South Ridgewood avenue for the season. Mr. Ross comes about by boat with his car and will drive over from Jacksonville leaving on the St. Johns river.

*The place to spend your scratchings—F. C. Sedgwick.

NASHVILLE, Tenn., Jan. 8 — The Cumberland river is rising rapidly here and great damage to property is threatened.

*Chauffeur desires position in private family. Address Box 120, City. 10-24

HOFFMAN IS BROUGHT BACK TO DE LAND TO STAND TRIAL

MAN FORMERLY IN CHARGE OF ORPHANAGE AT ENTERPRISE NEAR PHYSICAL COLLAPSE WHEN HE ARRIVES.

Sheriff Ed. Smith returned to De Land Tuesday with C. H. Hoffman, the former Methodist minister and former superintendent of the orphans' home at Enterprise, who was arrested in Kentucky on a charge of assault on several girls in the orphanage.

Mr. Hoffman, who is now sixty-six years of age, was so ill when he arrived at the county seat. Sheriff Smith was compelled to wire ahead for a cot to be brought to the depot, and on this the prisoner was carried from the station to the county jail.

Immediate arrangements were made to have the man given a preliminary hearing this afternoon if he was in physical condition to appear in court, and he will probably be bound over to the criminal court for trial.

The evidence against the ex-minister is said to be strong and the details of the case are said to be very revolting.

*The very best in Fish, Oysters, Game and Chops at Hotte's.

LANE MADE CHAIRMAN OF COMMERCE COMMISSION.

WASHINGTON, Jan. 8—Franklin Lane, interstate commerce commissioner from San Francisco, was elected chairman of the commission today by his associates. He succeeds Prouty.

"Ladies' white dresses the Chas. E. Gardiner Co.

Frank Wells arrived Tuesday evening from Lawrenceburg, Tenn., for a visit with his sister, Mrs. Emma Arkstetter, and his niece, Mrs. George Dittman, and family at their home on South Ridgewood avenue. This is the first visit Mr. Wells has ever made to Daytona.

*The best cup of tea in the city at the Green Lattice.

Travel from the north is increasing daily.

*Chicken dinner, Wednesday and Sunday, 50c. Hotte's Quick Lunch.

The band concert tomorrow night will be given at the city hall.

*We offer nothing but the best in picture plays—THE ARCADE.

PURELY PERSONAL

*Dutman leather, French and Hawk Eye spectacles at LEHENEY'S, 30 South Beach street.

County Solicitor Roy P. Hamlin was in the city from DeLand Tuesday.

*We buy and sell Antique jewelry. The Colonial Shop, 34 S. Beach St. 11-24

*B. Adler arrived Monday from Evansville, Ind., and is visiting his brother, L. Adler, and wife at their home, corner of Magnolia and Palmetto avenues. Mr. Adler is engaged in the insurance business in Evansville.

*Parasols—We have a few left. The Chas. E. Gardiner Co.

*LOST — Saturday night between Clarendon and Schmidt's hotel, white enamel shirt stud with diamond center. Reward by returning to Daily News office. 10-24

Mrs. I. M. Noblette was in the city from New Smyrna between trains Tuesday afternoon.

*LOST—Tuesday, Jan. 7, noon, at Beach first house, leather case containing fancy work, purse, etc. Reward for return to F. G. B., in the "Cleveland," Daytona.

Mrs. Campbell T. Hamilton and daughters, the Misses Charlotte and Helen Hamilton of Elizabeth, N. J., who are season guests at the Palmetto hotel, are personal friends of Mr. and Mrs. George Cunyngham of Mill Neck, Long Island, and accompanied them to this city, where Mr. and Mrs. Cunyngham have been spending the winter for more than 20 years.

*Ladies and Gentlemen patronize Kalligan, the expert tailor, cleaner, Kalligan, the expert tailor, cleaner dyer and presser. 207 North Beach street. Phone 41 Blue.

*Found—Pair broken eye glasses and chain. Enquire at Daily News office.

The yacht Osprey II departed Tuesday for points down the coast, in command of Albert B. Miller and having on board the owner's brother, C. Bonzon and bride, of Yonkers, N. Y., who arrived in the city Sunday and registered at the Ridgewood hotel. Capt. Miller, who is from Lynbrook, Long Island, has been in the employ of Capt. L. E. Ellenwood and takes the position on the Osprey II, made vacant by the death of Capt. W. Leon Vann of this city.

*Laces and Embroideries—New line just received. The Chas. E. Gardiner Co.

C. M. Brokaw of DeLand is in the city today in the interest of Golding Brothers, delivering orders taken on a previous visit. Mr. Brokaw is a brother of A. K. Brokaw of this city.

James Hall, a brother of E. S. Hall of this city, is in Daytona for a time from Jupiter.

Mrs. C. M. Dow and sister, Miss Eleanor Kotz, arrived Monday and are occupying for the season the residence, 31 South Ridgewood avenue, purchased last winter by Mr. Dow, who expects to join his wife and sister here later.

*The Arcade moving picture theatre is now open and showing nothing but the best pictures obtainable.

The steamer Kennedy left this morning for Jacksonville and the Sisnaya with the Thetis in tow, arrived from that city this afternoon.

*Baker or ice cream maker wants position in hotel; after wages. Add. Christ Geller, Daytona Daily News. 11-24

WEATHER FORECAST.

Local rains tonight, except fair in the northwest portion. Colder in the north portion, with cold wave in the northeast portion Thursday. Fair and colder in the east, and south portions. Moderate, variable winds, except north over northeast portion.

LOW TIDES

Today	1:30
Tomorrow	2:05
Friday	2:43

THE BAND PLAYS TOMORROW
9:30 to 11—Pontiffs block.
2:30 to 4—Pontiffs block.
7:00 to 8:30—City hall.

*Our pictures entertain as well as instruct you—THE ARCADE.

Messrs. Chase and Anderson, special agents for Dr. E. H. Armstrong's Riverview estates, a rapidly growing subdivision of Jacksonville, arrived here last evening by auto, having had an eventful trip. While running over a stretch of rough road they had the misfortune to break a spring of their machine, which delayed them several hours. Messrs. Chase and Anderson are here calling on former purchasers of Riverview property and also in search for inquiries from prospective investors. While here they are making the Van Dorn hotel headquarters.

*WANTED — Second hand galvanized pipe, fifty size, cement and price. H. Daily News. 10-24

Mr. and Mrs. G. H. Fox, Jr., and children arrived Tuesday evening from Jersey City, N. J., and will spend a month here with Mr. Fox's parents at the South Ridgewood avenue home.

*Our picture plays are the best that money can procure—The Arcade.

Postmaster W. C. Smith returned Tuesday evening from a several days' business visit to Jacksonville, where he had gone to see about matters relating to the parcels post.

COLD WAVE COVERS NORTH AND IS NOW HEADED THIS WAY

(continued from page one)

lodge plants have been forced to close down.

Stock Freezing in Texas—

EL PASO, Tex., Jan. 8—Sheep are freezing to death and cattle are dying by the hundreds in the range country today, while the present cold wave has shattered all records for 24 years in this section. The mercury stands two above and snow is falling and drifting badly.

Getting Colder in Chicago—

CHICAGO, Jan. 8 — Following a heavy fall of snow the weather began to clear here at noon today and the temperature is falling rapidly.

New York Storm-Bound—

NEW YORK, Jan. 8—A rain, sleet and snow storm struck this city today, following a heavy fog. Wires are down in many places.

25 Below in Kansas—

SALINA, Kans., Jan. 8—This section is in the grip of an intense cold wave today and the mercury stands at 25 degrees below zero. There is a heavy fall of snow.

GOOD JOKE ON YOU

You didn't buy that Cypress Street lot, 63 X 86, for $450, so I have marked it up to $500
Who wants it before I mark it up again?

R. L. SMITH, Real Estate and Fire Insurance, 20 SOUTH BEACH ST.

TO DO EVERY REASONABLE THING THAT WILL MAKE EVERY CUSTOMER A BOOSTER THAT IS OUR GUIDING AIM AND AMBITION

Foster Co.
MEN'S OUTFITTERS

OUR STOCK of GROCERIES

Is More Complete Than Ever and Everything is Fresh Fall Stock. . . . . .

SPECIAL PRICES ON GOODS BY THE CASE.

LYMAN, - The Grocer

Absolutely Free

ONE BICYCLE
ONE PAIR $12.00 TIRES
ONE PAIR $8.00 TIRES

For further information call at

Geo. P. Johnson's
BICYCLE STORE
DAYTONA BEACH, - FLA.

DO YOU WANT THE BEST?
WE HAVE IT!
THE
REXALL STORE
Drugs, Candies, Stationery, Toilet Articles, Popular Brands of Cigars and Tobaccos.
WEST END OF SOUTH BRIDGE
B. J. ECCLES & CO.
PHONE 48

Quality in Groceries

IS THE FIRST ESSENTIAL

WE COMBINE THE TWO GIVING YOU THE BEST QUALITY AT THE LOWEST CONSISTENT PRICE

PRICE IS A CONSIDERATION ALSO

PHONE 61

CONRAD GROCERY CO.

THE
NEW DAYTONA THEATRE
TUESDAY, JANUARY 14th

THE WILLIAM A. BRADY, Ltd.
PRESENTS
The Laughing Success of the Universe

"BABY MINE"

By MARGARET MAYO

YOU SMILE, YOU LAUGH, YOU ROAR AND THEN SOME.

The reigning comedy sensation of both hemispheres having the distinction of being simultaneously played in no less than seven tongues. Presented with the same great cast and production as seen heretofore.

Prices, 50, 75, $1.00; First two rows, $1.50.

Seats on sale at Hankin's. Guaranteed attraction

Coming: 4 PICKERTS 4
COBURN'S MINSTRELS.

Crystal PHOTOPLAY THEATRE

WEDNESDAY NIGHT

"Captives of the Harem."

THE
Arcade

Is Now Open Every Week Day

Dancing, Skating, Pool and Billiards, Bowling.
A new Ball Game that will give you exercise and amusement.

If You Are in Daytona Over Sunday

ATTEND SERVICES AT **St. Mary's Episcopal Church**
Corner Ridgewood and Orange Avenues.

Morning Prayer and Sermon at 11 o'clock. Sermon Sunday morning, January 12th, "LIVING AS CHRIST WOULD."

Vested Chorus Choir. Good Music. Seats All Free.

ROBERT ALEXANDER TUFFT, Rector.

Colonial THEATRE
MAGNOLIA AVE., near Beach

Open every afternoon and evening.

Entire Change of Program Daily.

DOORS OPEN 2:30 AND 7:00.

PURELY PERSONAL

*Eastman agency, Premo and Hawk Eye agency at LESESNE'S, 30 South Beach street.

County Solicitor Roy P. Hamlin was in the city from DeLand Tuesday.

*We buy and sell Antique jewelry. The Colonial Shop, 84 S. Beach St. 31-2t

B. Adler arrived Monday from Evansville, Ind., and is visiting his brother, L. Adler, and wife at their home, corner of Magnolia and Palmetto avenues. Mr. Adler is engaged in the insurance business in Evansville.

*Parasols—We have a fine line. The Chas. E. Gardiner Co.

*LOST — Saturday night between Clarendon and Schmidt's hotel, white enamel shirt stud with diamond center. Reward by returning to Daily News office. 29-3t

Mrs. J. M. Mabbette was in the city from New Smyrna between trains Tuesday afternoon.

**LOST—Tuesday, Jan. 7, noon, at Beach Rest house, leather case containing fancy work, purse, etc. Reward for return to F. G. S., at the "Cleveland," Daytona.

Mrs. Campbell T. Hamilton and daughters, the Misses Charlotte and Helen Hamilton of Elizabeth, N. J., who are season guests at the Palmetto hotel, are personal friends of Mr. and Mrs. George Courvoisier of Mill Neck, Long Island, and accompanied them to this city, where Mr. and Mrs. Courvoisier have been spending the winters for more than 20 years.

**Ladies and Gentlemen patronize Kallgren, the expert tailor, cleaner, Kallgren, the expert tailor, cleaner dyer and presser. 227 North Beach street. Phone 41 Blue.

*Found—Pair broken eye glasses and chain. Enquire at Daily News office.

The yacht Osprey II departed Tuesday for points down the coast, in command of Albert B. Miller and having on board the owner's brother, C. Runyan and bride, of Yonkers, N. Y., who arrived in the city Sunday and registered at the Ridgewood hotel. Capt. Miller, who is from Lynbrook, Long Island, has been in the employ of Capt. L. E. Ellenwood and takes the position on the Osprey II, made vacant by the death of Capt. W. Leon Vann of this city.

*Laces and Embroideries—New line just received. The Chas. E. Gardiner Co.

C. M. Brokaw of DeLand is in the city today in the interest of Griffing Brothers, delivering orders taken on a previous visit. Mr. Brokaw is a brother of A. K. Brokaw of this city.

James Hall, a brother of E. S. Hall of this city, is in Daytona for a time from Jupiter.

Mrs. C. M. Dow and niece, Miss Eleanor Raisig, arrived Monday and are occupying for the season the residence, 35 South Ridgewood avenue, purchased last winter by Mr. Dow, who expects to join his wife and niece here later.

*The Arcade moving picture theater is now open and showing nothing but the best pictures obtainable.

The steamer Kennedy left this morning for Jacksonville and the Biscayne with the Thetis in tow, arrived from that city this afternoon.

**Baker or ice cream maker wants position in hotel; offer wages. Add. Christ Goller, Daytona Daily News. 31-2t

WEATHER FORECAST.

Local rains tonight, except fair in the northwest portion. Colder in the north portion, with cold wave in the northwest portion Thursday. Fair and colder in the east and south portions. Moderate, variable winds, except north over northwest portion.

LOW TIDES

Today	1:30
Tomorrow	2:05
Friday	2:43

THE BAND PLAYS TOMORROW
9:30 to 11—Postoffice block.
2:30 to 4—Postoffice block.
7:00 to 8:30—City hall.

*Our pictures entertain as well as instruct you—THE ARCADE.

Messrs. Chase and Anderson, special agents for Dr. E. H. Armstrong's Riverview estates, a rapidly growing subdivision of Jacksonville, arrived here last evening by auto, having had an eventful trip. While running over a stretch of rough road they had the misfortune to break a spring of their machine, which delayed them several hours. Messrs. Chase and Anderson are here calling on former purchasers of Riverview property and also in answer to inquiries from prospective investors. While here they are making the Van Dorn hotel headquarters.

*WANTED — Second hand galvanized pipe. Give size, amount and price. H. Daily News. 30-2t

Mr. and Mrs. G. H. Foye, Jr., and children arrived Tuesday evening from Jersey City, N. J., and will spend a month here with Mr. Foye's parents at the South Ridgewood avenue home.

COLD WAVE COVERS NORTH AND IS NOW HEADED THIS WAY

(continued from page one)

large plants have been forced to close down.

Stock Freezing in Texas—

EL PASO, Tex., Jan. 8—Sheep are freezing to death and cattle are dying by the hundreds in the range country today, while the present cold wave has shattered all records for 26 years in this section. The mercury stands two above and snow is falling and drifting badly.

Getting Colder in Chicago—

CHICAGO, Jan. 8 — Following a heavy fall of snow the weather began to clear here at noon today and the temperature is falling rapidly.

New York Storm-Bound—

NEW YORK, Jan. 8—A rain, sleet and snow storm struck this city today, following a heavy fog. Wires are down in many places.

28 Below in Kansas—

SALINA, Kans., Jan. 8—This section is in the grip of an intense cold wave today and the mercury stands at 28 degrees below zero. There is a heavy fall of snow.

*Our picture plays are the best that money can procure—The Arcade.

Postmaster W. C. Smith returned Tuesday evening from a several days' business visit to Jacksonville, where he had gone to see about matters relating to the parcels post.

GOOD JOKE ON YOU

You didn't buy that Cypress Street lot, 63 X 86, for $450, so I have marked it up to $500 Who wants it before I mark it up again?

R. L. SMITH, Real Estate and Fire Insurance, 20 SOUTH BEACH ST.

FLORIDA MAN KILLS SELF IN NEW YORK

ORLANDO ATTORNEY JUMPS FROM WINDOW IN HOSPITAL

YOUNG LAWYER HAD BEEN TAKEN TO INSTITUTION SUFFERING WITH NERVOUSNESS — INSTANTLY KILLED.

NEW YORK, Jan. 8—William Shine of Orlando, Florida, a lawyer, 27 years of age, today jumped from the window in his room on the fifth floor of a New York hospital and was instantly killed when his body landed on the roof of a building four stories below. Shine had been taken to the hospital suffering with nervousness.

*When hungry go to Hatte's Quick Lunch.

ENJOYS READING DAYTONA PAPER AND MUST HAVE IT.

Mrs. E. K. Pratt, who recently removed from this city to Ft. Lauderdale, in writing for renewal of subscribtion to the Gazette-News says:

"Editor Gazette-News:—I am very pleasantly situated. I have built a little three room cottage on the same lot where my son lives, and take my meals with them. I enjoy the Daytona paper and must have it. I did not get last Saturday's issue and I missed it very much, and I just remembered my year was up the first of January.

"MRS. E. K. PRATT."

*Furnished room for rent. Large, airy, light, modern conveniences. Enquire of Mr. Studley, 177 North Ridgewood avenue. 31-3t

A REMARK OF CONTRACTOR SHOWS GROWTH OF DAYTONA.

That this region has a healthy and steady growth is indicated by a chance remark of a contractor, L. Z. Burdick, that he has averaged a completed house every two weeks for upwards of a year, the average cost being over $2,000 each. And he has averaged the construction of 20 houses a year for the past eight years. As there are six or eight other contractors engaged in house building, it is easy for anybody with eyes, to "watch Daytona and see it grow," even if some of the growth is on the peninsula, for the entire region grows together.

**Motor boat for sale cheap, owner going north. Enquire Daily News office. 31-2t

Mrs. C. R. Leonard arrived Tuesday evening from Taunton, Mass., and joined Mr. and Mrs. T. Fred Brown at their Daytona Beach home for the season.

*Don't forget Hatte can satisfy the inner man.

Mrs. J. H. Rose and little son, J. H. Rose, Jr., and maid, arrived Tuesday evening from Newberg, N. Y., to occupy one of J. G. Brown's cottages on South Ridgewood avenue for the season. Mr. Rose came south by boat with his car and will drive over from Beresford landing on the St. Johns river.

*The place to spend your evenings—P. C. Rodgers.

NASHVILLE, Tenn., Jan. 8 — The Cumberland river is rising rapidly here and great damage to property is threatened.

**Chauffeur desires position in private family. Address Box 329, City. 29-3t

HOFFMAN IS BROUGHT BACK TO DE LAND TO STAND TRIAL

MAN FORMERLY IN CHARGE OF ORPHANAGE AT ENTERPRISE NEAR PHYSICAL COLLAPSE WHEN HE ARRIVES.

Sheriff Ed. Smith returned to DeLand Tuesday with C. H. Hoffman, the former Methodist minister and former superintendent of the orphans' home at Enterprise, who was arrested in Kentucky on a charge of assault on several girls in the orphanage.

Mr. Hoffman, who is now about 60 years of age, was so ill when he arrived at the county seat Sheriff Smith was compelled to wire ahead for a cot to be brought to the depot, and on this the prisoner was carried from the station to the county jail.

Immediate arrangements were made to have the man given a preliminary hearing this afternoon if he was in physical condition to appear in court, and he will probably be bound over to the criminal court for trial.

The evidence against the ex-minister is said to be strong and the details of the case are said to be very revolting.

*The very best in Fish, Oysters, Game and Chops at Hatte's.

LANE MADE CHAIRMAN OF COMMERCE COMMISSION.

WASHINGTON, Jan. 8—Franklin Lane, interstate commerce commissioner from San Francisco, was elected chairman of the commission today by his associates. He succeeds Prouty.

*Ladies' white dresses the Chas. E. Gardiner Co.

Frank Woltz arrived Tuesday evening from Lawrenceburg, Tenn., for a visit with his sister, Mrs. Rosana Achstetter, and his niece, Mrs. George Dittman, and family at their home on South Ridgewood avenue. This is the first visit Mr. Woltz has ever made to Daytona.

*The best cup of tea in the city at the Green Lattice.

Travel from the north is increasing daily.

*Chicken dinner, Wednesday and Sunday, 35c. Hatte's Quick Lunch.

The band concert tomorrow night will be given at the city hall.

*We offer nothing but the best in picture plays—THE ARCADE.

TO DO EVERY REASONABLE THING THAT WILL MAKE EVERY CUSTOMER A BOOSTER THAT IS OUR GUIDING AIM AND AMBITION

Foster Co.
MEN'S OUTFITTERS